Yin et al., 2017 Database S2

Table of Contents *(click title to directly go to the page)*

Motif logos of AP2 TFs……2

Motif logos of bHLH TFs……..2-4

Motif logos of bZIP TFs…….....5-6

Motif logos of CP2 TFs…….....7

Motif logos of DM TFs……7

Motif logos of E2F TFs……7

Motif logos of ETS TFs…….....8-9

Motif logos of Forkhead TFs……..10

Motif logos of GATA TFs…….....11

Motif logos of HMG TFs……...11

Motif logos of Homeobox TFs …….....12-17

Motif logos of HSF TFs…… 18

Motif logos of IRF TFs…… 18

Motif logos of MADS TFs…… 18

Motif logos of NFI TFs…… 19

Motif logos of Nuclear Receptor TFs…….....19-20

Motif logos of CUT TFs…….....21

Motif logos of PAX TFs……21

Motif logos of POU TFs……... 22

Motif logos of RFX TFs……....23

Motif logos of RHD TFs……... 23

Motif logos of SAND TFs ……23

Motif logos of TBX TFs ……24

Motif logos of other TFs……..24

Motif logos of Znf TFs……..…..25-28

AP2 TFs

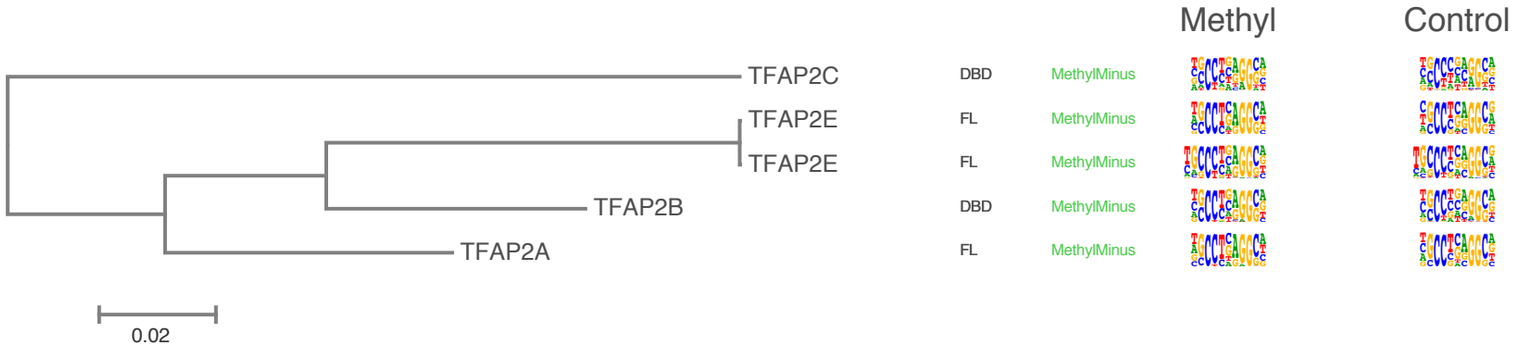

bHLH TFs

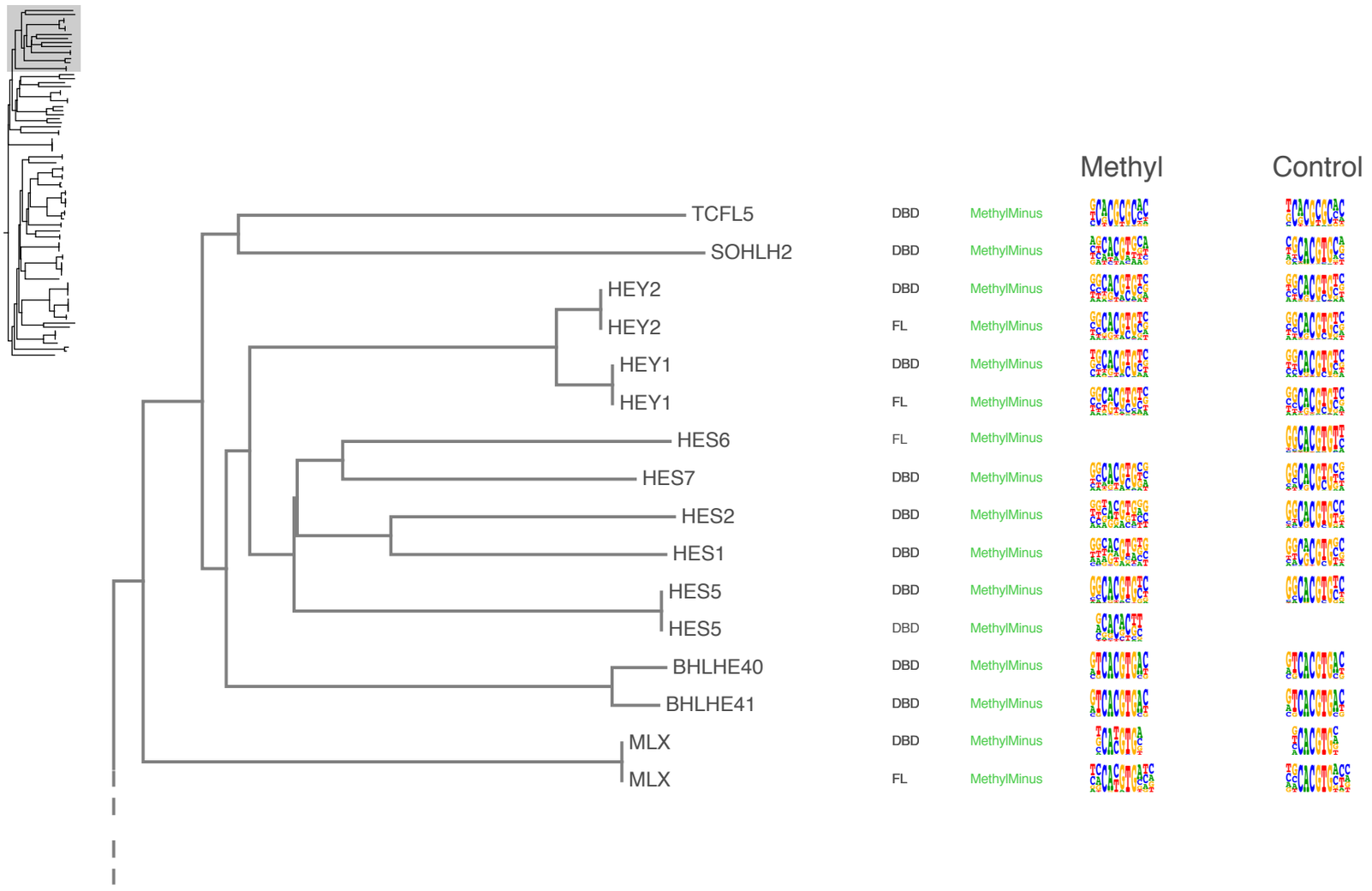

bHLH TFs

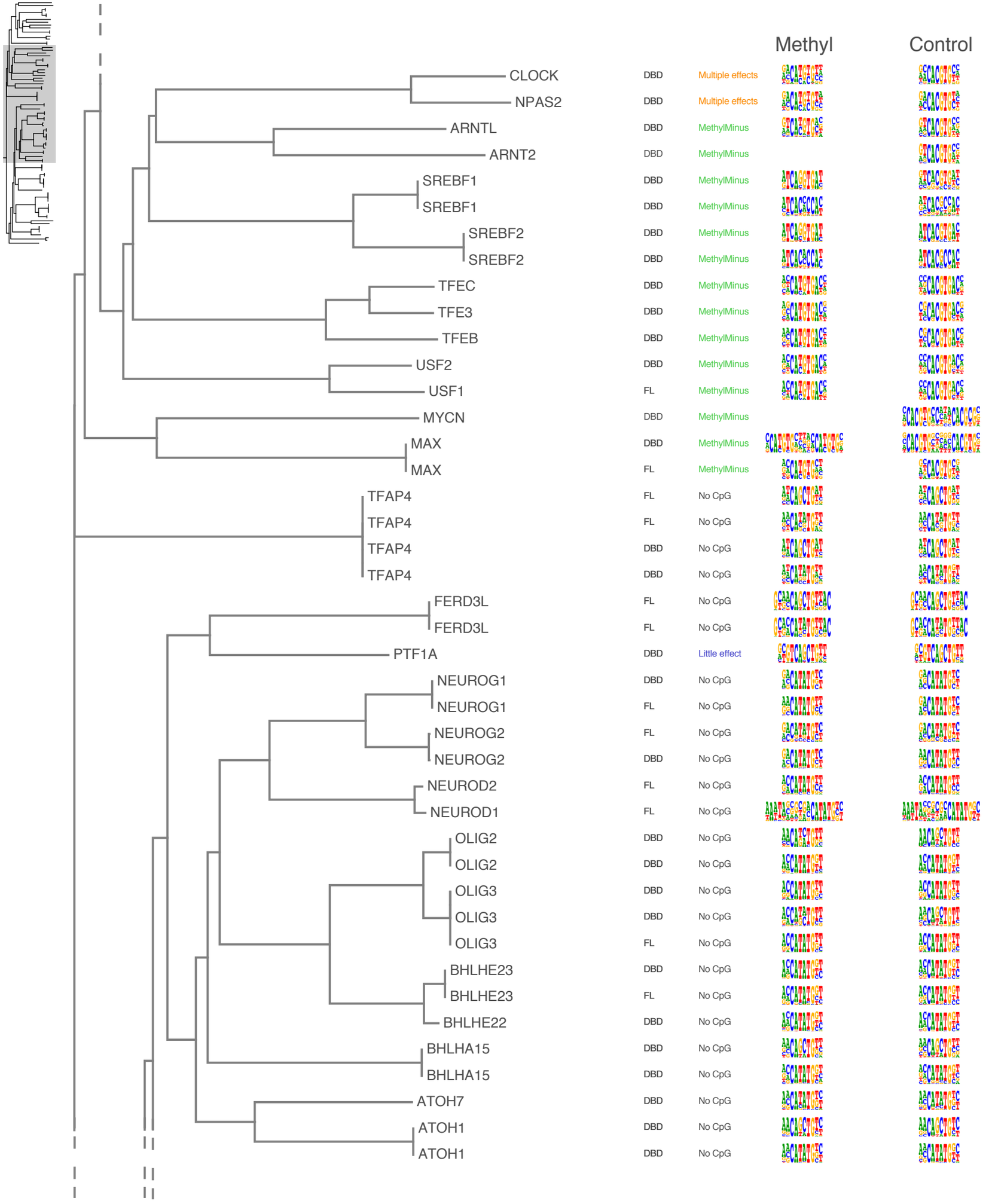
Methyl
Control
CLOCK DBD Multiple effects
NPAS2 DBD Multiple effects
ARNTL DBD MethylMinus
ARNT2 DBD MethylMinus
SREBF1 DBD MethylMinus
SREBF1 DBD MethylMinus
SREBF2 DBD MethylMinus
SREBF2 DBD MethylMinus
TFEC DBD MethylMinus
TFE3 DBD MethylMinus
TFEB DBD MethylMinus
USF2 DBD MethylMinus
USF1 FL MethylMinus
MYCN DBD MethylMinus
MAX DBD MethylMinus
MAX FL MethylMinus
TFAP4 FL No CpG
TFAP4 FL No CpG
TFAP4 DBD No CpG
TFAP4 DBD No CpG
FERD3L FL No CpG
FERD3L FL No CpG
PTF1A DBD Little effect
NEUROG1 DBD No CpG
NEUROG1 FL No CpG
NEUROG2 FL No CpG
NEUROG2 DBD No CpG
NEUROD2 FL No CpG
NEUROD1 FL No CpG
OLIG2 DBD No CpG
OLIG2 DBD No CpG
OLIG3 DBD No CpG
OLIG3 DBD No CpG
OLIG3 FL No CpG
BHLHE23 DBD No CpG
BHLHE23 FL No CpG
BHLHE22 DBD No CpG
BHLHA15 DBD No CpG
BHLHA15 DBD No CpG
ATOH7 DBD No CpG
ATOH1 DBD No CpG
ATOH1 DBD No CpG

bHLH TFs

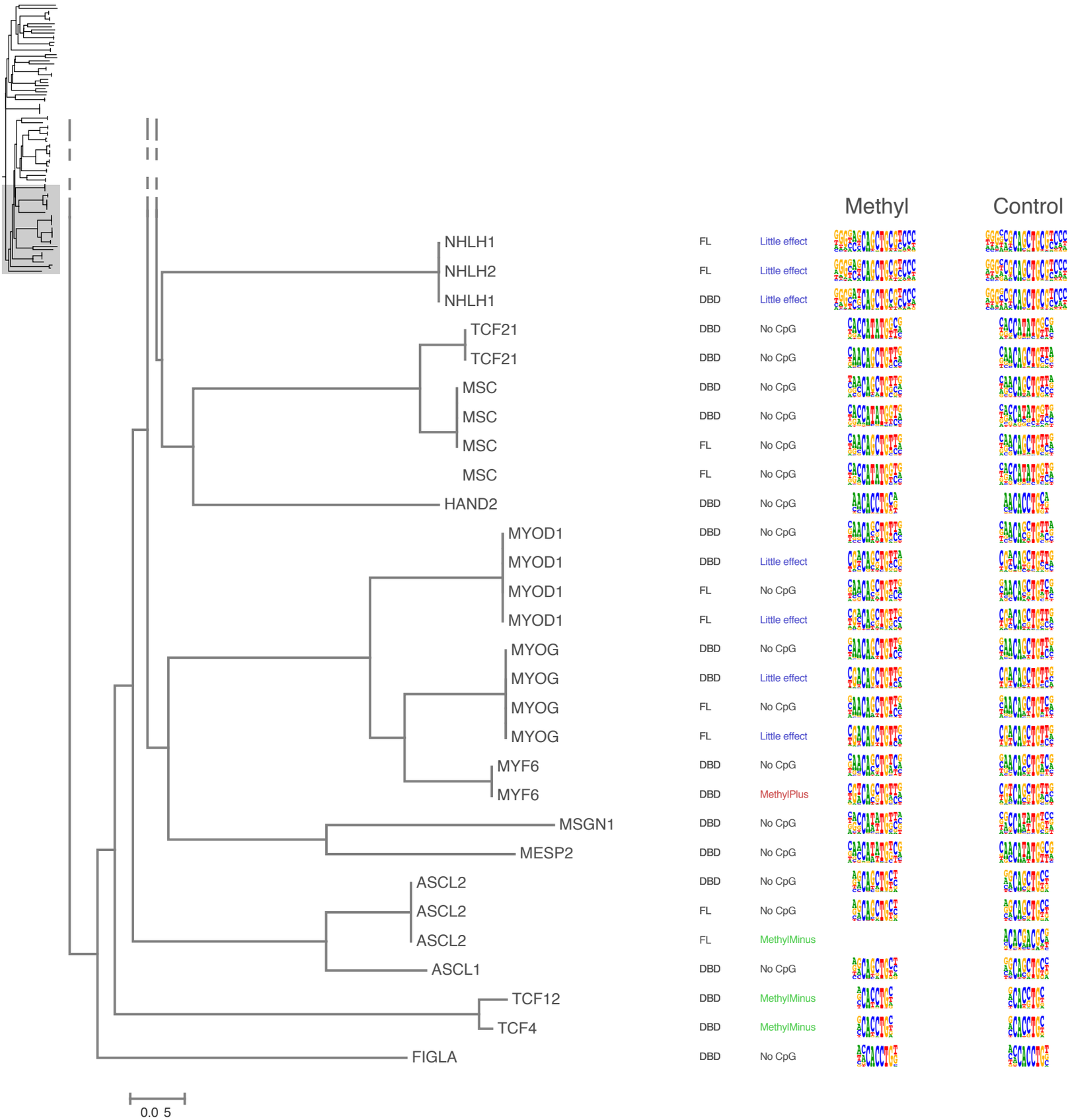
Methyl
Control
NHLH1 FL Little effect
NHLH2 FL Little effect
NHLH1 DBD Little effect
TCF21 DBD No CpG
TCF21 DBD No CpG
MSC DBD No CpG
MSC DBD No CpG
MSC FL No CpG
MSC FL No CpG
HAND2 DBD No CpG
MYOD1 DBD No CpG
MYOD1 DBD Little effect
MYOD1 FL No CpG
MYOD1 FL Little effect
MYOG DBD No CpG
MYOG DBD Little effect
MYOG FL No CpG
MYOG FL Little effect
MYF6 DBD No CpG
MYF6 DBD MethylPlus
MSGN1 DBD No CpG
MESP2 DBD No CpG
ASCL2 DBD No CpG
ASCL2 FL No CpG
ASCL2 FL MethylMinus
ASCL1 DBD No CpG
TCF12 DBD MethylMinus
TCF4 DBD MethylMinus
FIGLA DBD No CpG
0.0 5

bZIP TFs

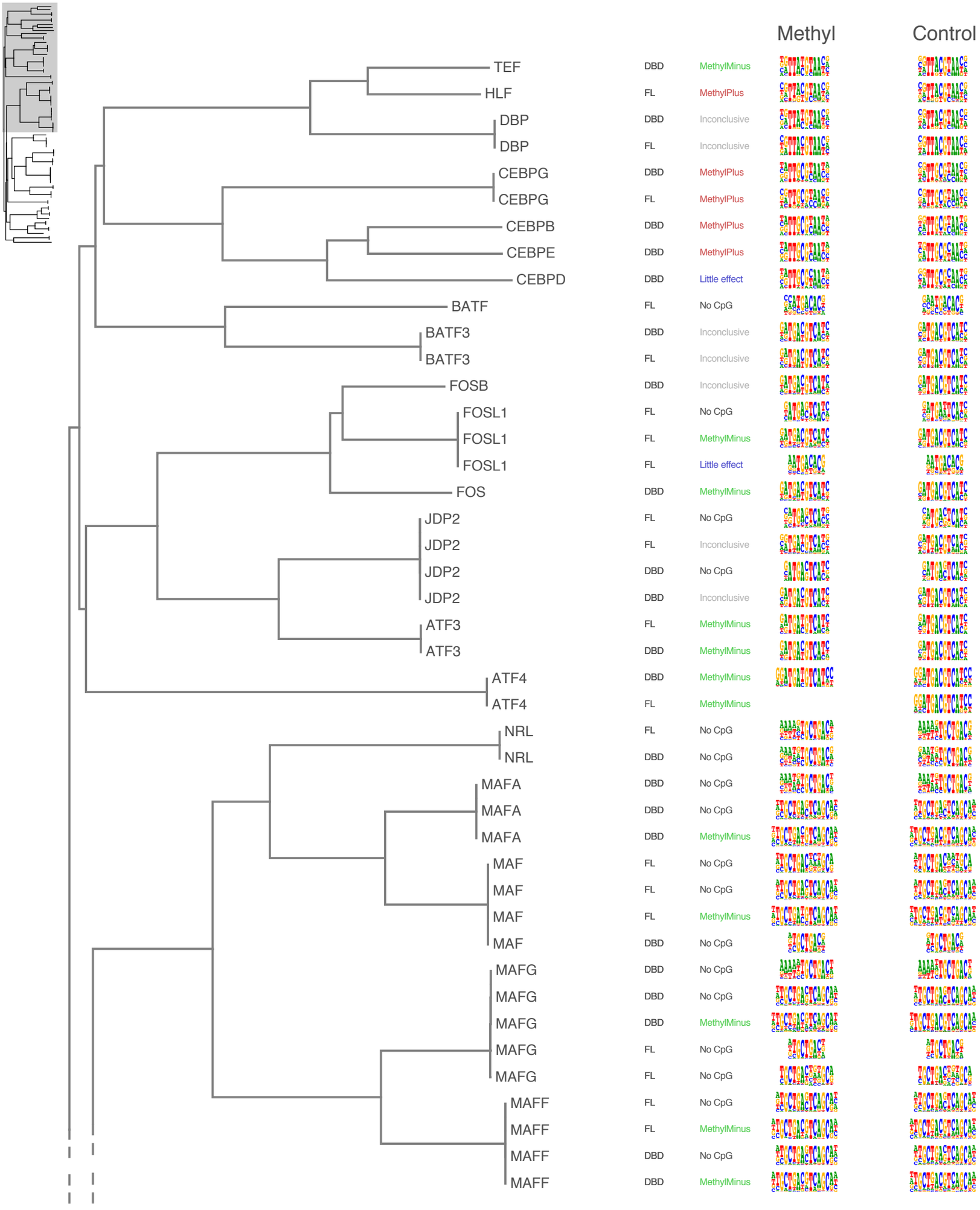
Methyl
Control
TEF DBD MethylMinus
HLF FL MethylPlus
DBP DBD Inconclusive
DBP FL Inconclusive
CEBPG DBD MethylPlus
CEBPG FL MethylPlus
CEBPB DBD MethylPlus
CEBPE DBD MethylPlus
CEBPD DBD Little effect
BATF FL No CpG
BATF3 DBD Inconclusive
BATF3 FL Inconclusive
FOSB DBD Inconclusive
FOSL1 FL No CpG
FOSL1 FL MethylMinus
FOSL1 FL Little effect
FOS DBD MethylMinus
JDP2 FL No CpG
JDP2 FL Inconclusive
JDP2 DBD No CpG
JDP2 DBD Inconclusive
ATF3 FL MethylMinus
ATF3 DBD MethylMinus
ATF4 DBD MethylMinus
ATF4 FL MethylMinus
NRL FL No CpG
NRL DBD No CpG
MAFA DBD No CpG
MAFA DBD No CpG
MAFA DBD MethylMinus
MAF FL No CpG
MAF FL No CpG
MAF FL MethylMinus
MAF DBD No CpG
MAFG DBD No CpG
MAFG DBD No CpG
MAFG DBD MethylMinus
MAFG FL No CpG
MAFG FL No CpG
MAFF FL No CpG
MAFF FL MethylMinus
MAFF DBD No CpG
MAFF DBD MethylMinus

bZIP TFs

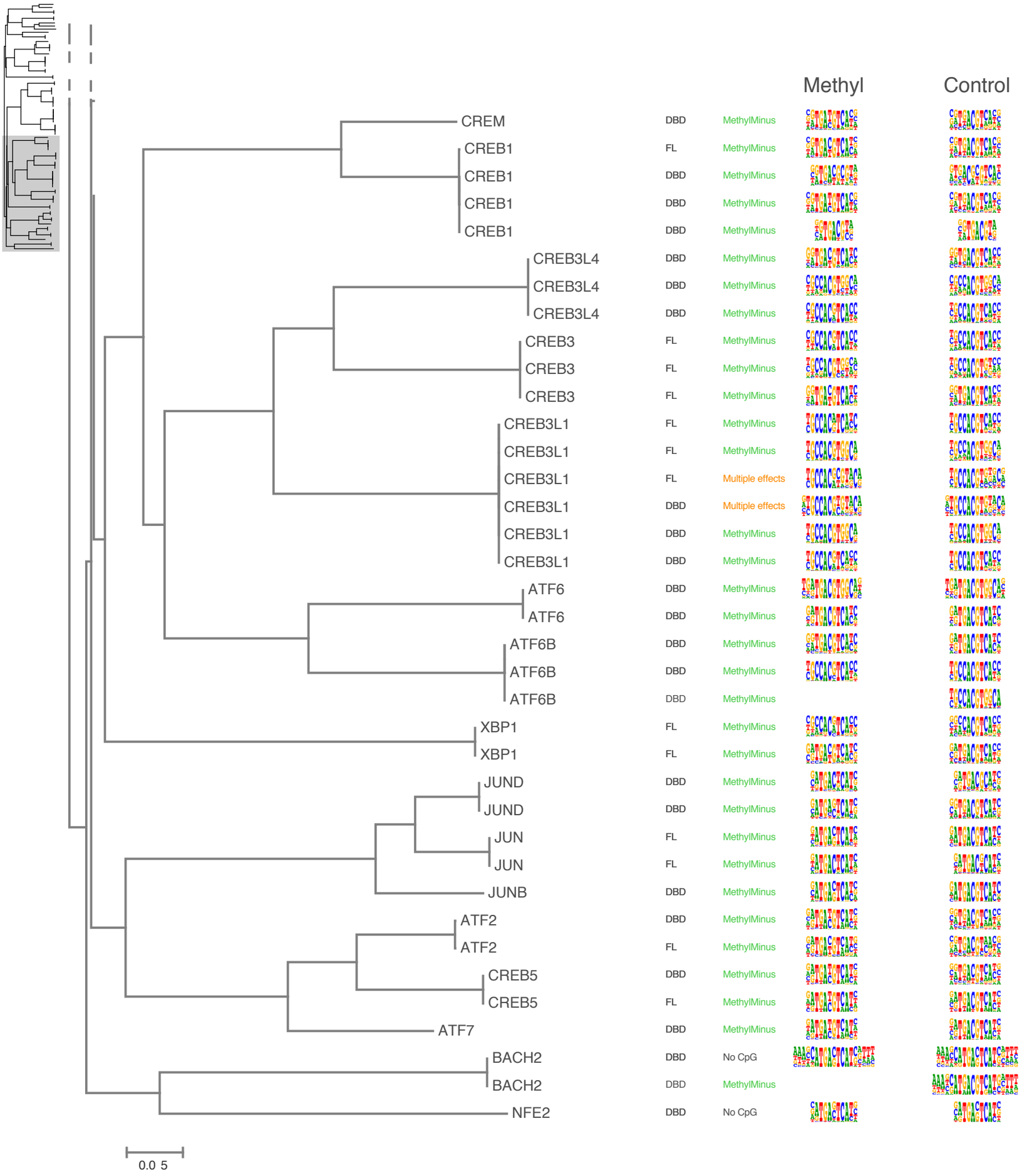
Methyl
Control
CREM
CREB1
CREB1
CREB1
CREB1
CREB3L4
CREB3L4
CREB3L4
CREB3
CREB3
CREB3
CREB3L1
CREB3L1
CREB3L1
CREB3L1
CREB3L1
CREB3L1
ATF6
ATF6
ATF6B
ATF6B
ATF6B
XBP1
XBP1
JUND
JUND
JUN
JUN
JUNB
ATF2
ATF2
CREB5
CREB5
ATF7
BACH2
BACH2
NFE2
DBD
FL
DBD
DBD
DBD
DBD
FL
FL
FL
FL
FL
DBD
DBD
DBD
DBD
DBD
DBD
DBD
DBD
DBD
DBD
DBD
DBD
FL
FL
DBD
DBD
FL
FL
DBD
DBD
FL
DBD
FL
DBD
DBD
DBD
DBD
MethylMinus
MethylMinus
MethylMinus
MethylMinus
MethylMinus
MethylMinus
MethylMinus
MethylMinus
MethylMinus
MethylMinus
Multiple effects
Multiple effects
MethylMinus
MethylMinus
MethylMinus
MethylMinus
MethylMinus
MethylMinus
MethylMinus
MethylMinus
MethylMinus
MethylMinus

CP2 TFs

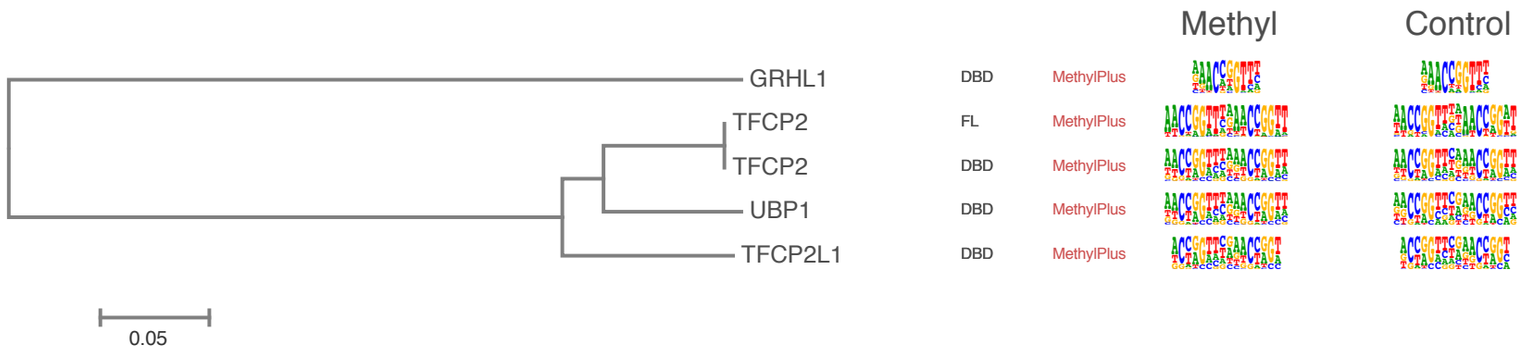

DM TFs

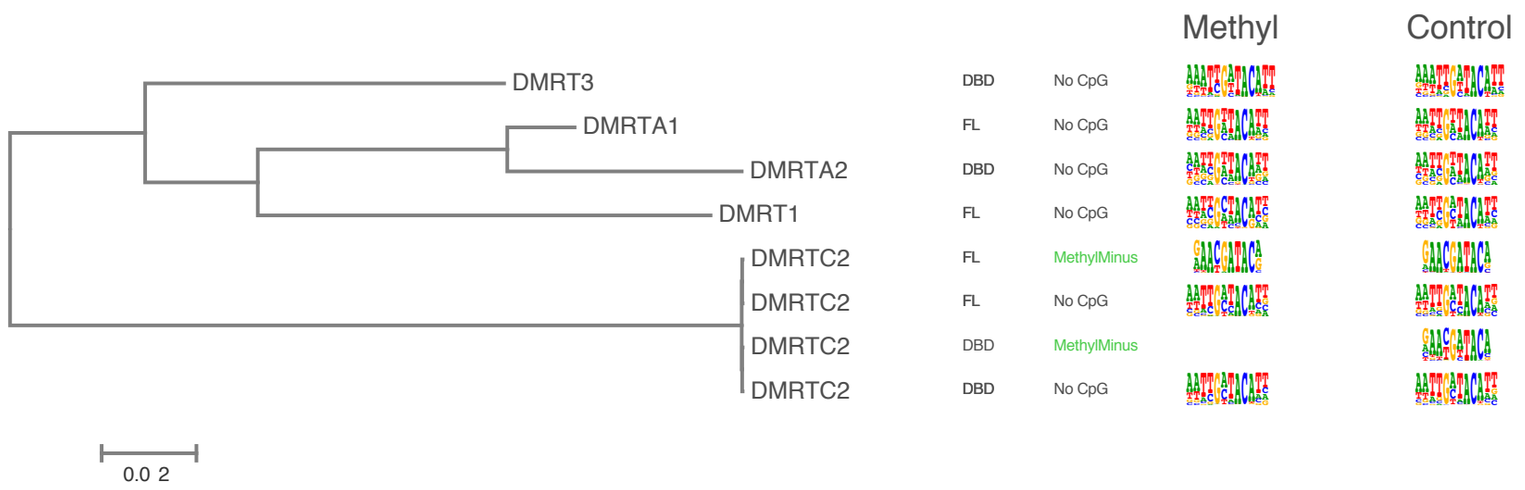

E2F TFs

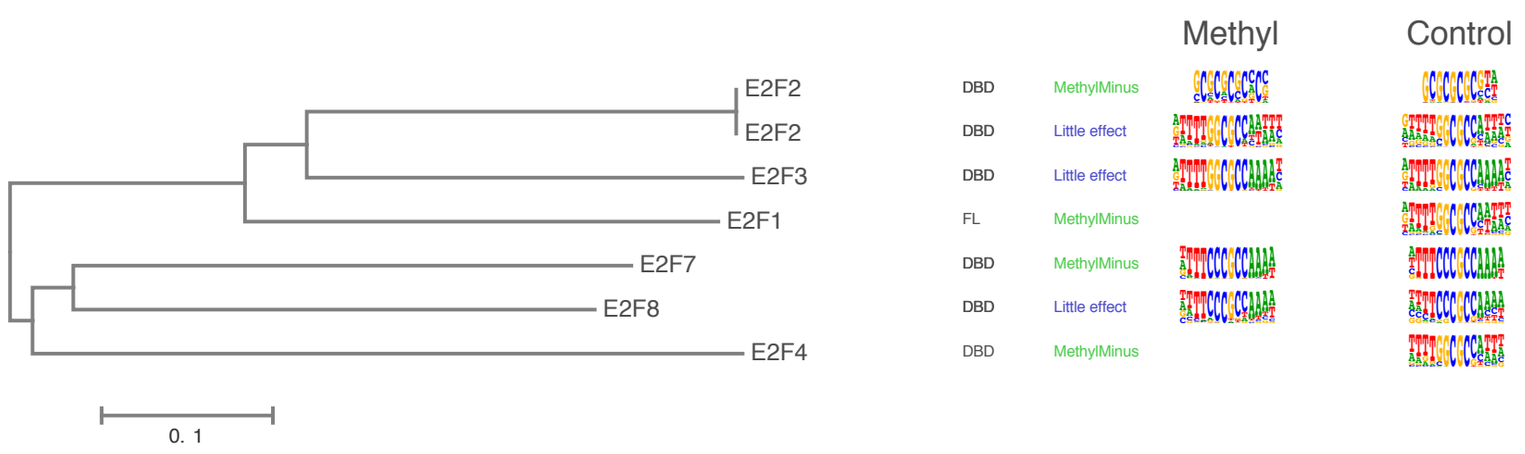

ETS TFs

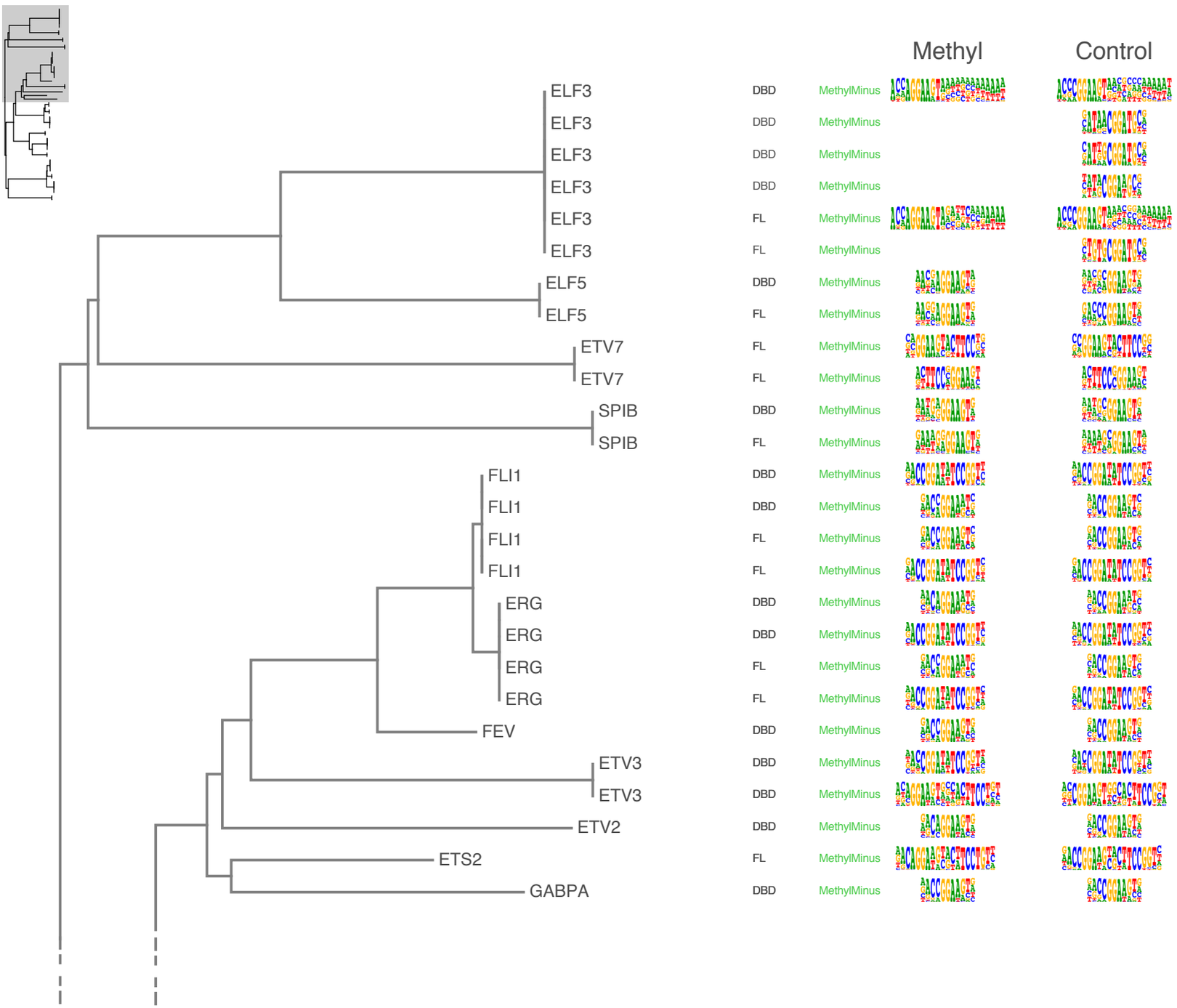
Methyl
Control
ELF3
ELF3
ELF3
ELF3
ELF3
ELF3
ELF5
ELF5
ETV7
ETV7
SPIB
SPIB
FLI1
FLI1
FLI1
FLI1
ERG
ERG
ERG
ERG
FEV
ETV3
ETV3
ETV2
ETS2
GABPA
DBD
FL
MethylMinus

ETS TFs

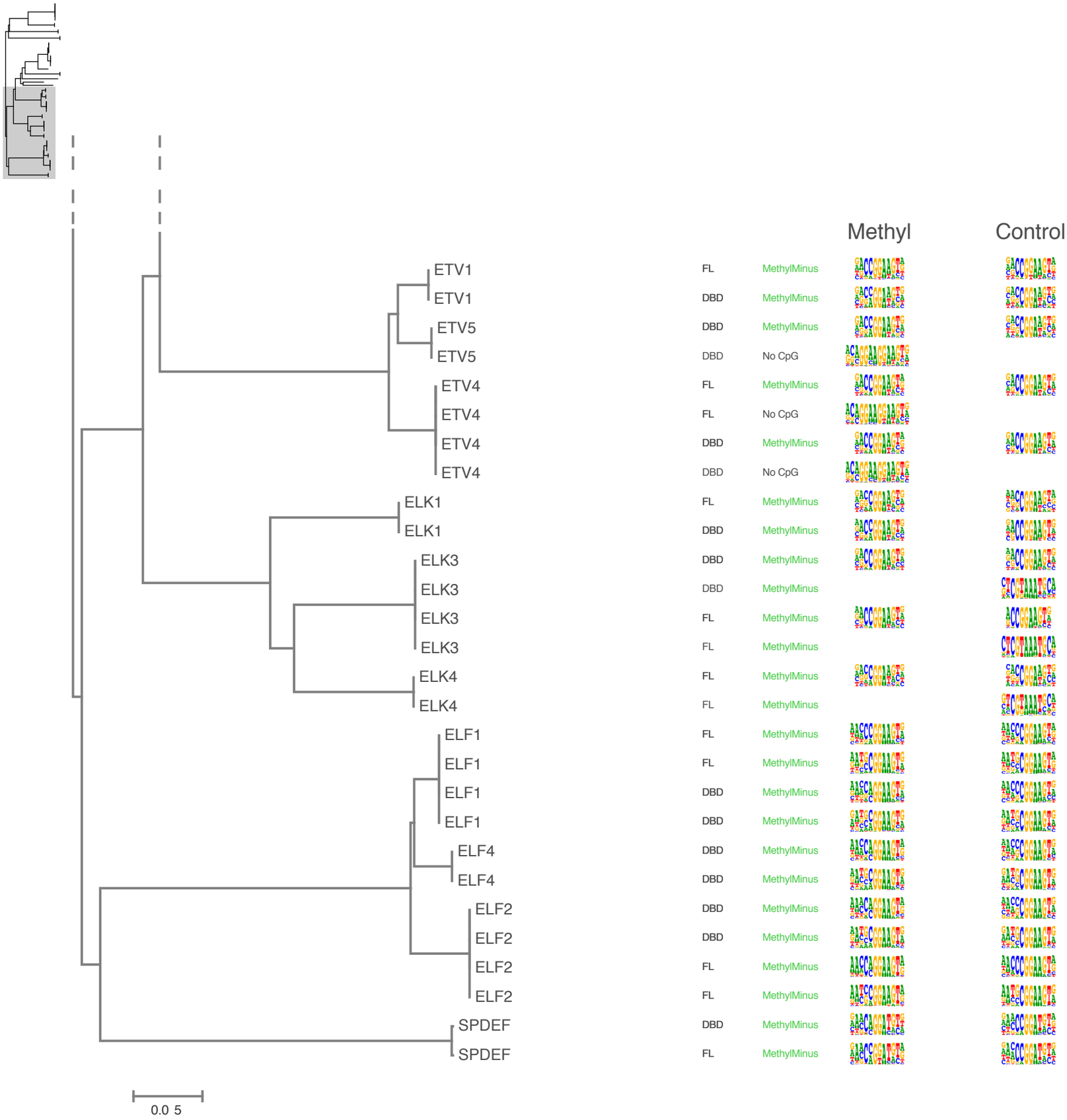
Methyl
Control
ETV1 FL MethylMinus
ETV1 DBD MethylMinus
ETV5 DBD MethylMinus
ETV5 DBD No CpG
ETV4 FL MethylMinus
ETV4 FL No CpG
ETV4 DBD MethylMinus
ETV4 DBD No CpG
ELK1 FL MethylMinus
ELK1 DBD MethylMinus
ELK3 DBD MethylMinus
ELK3 DBD MethylMinus
ELK3 FL MethylMinus
ELK3 FL MethylMinus
ELK4 FL MethylMinus
ELK4 FL MethylMinus
ELF1 FL MethylMinus
ELF1 FL MethylMinus
ELF1 DBD MethylMinus
ELF1 DBD MethylMinus
ELF4 DBD MethylMinus
ELF4 DBD MethylMinus
ELF2 DBD MethylMinus
ELF2 DBD MethylMinus
ELF2 FL MethylMinus
ELF2 FL MethylMinus
SPDEF DBD MethylMinus
SPDEF FL MethylMinus
0.0 5

Forkhead TFs

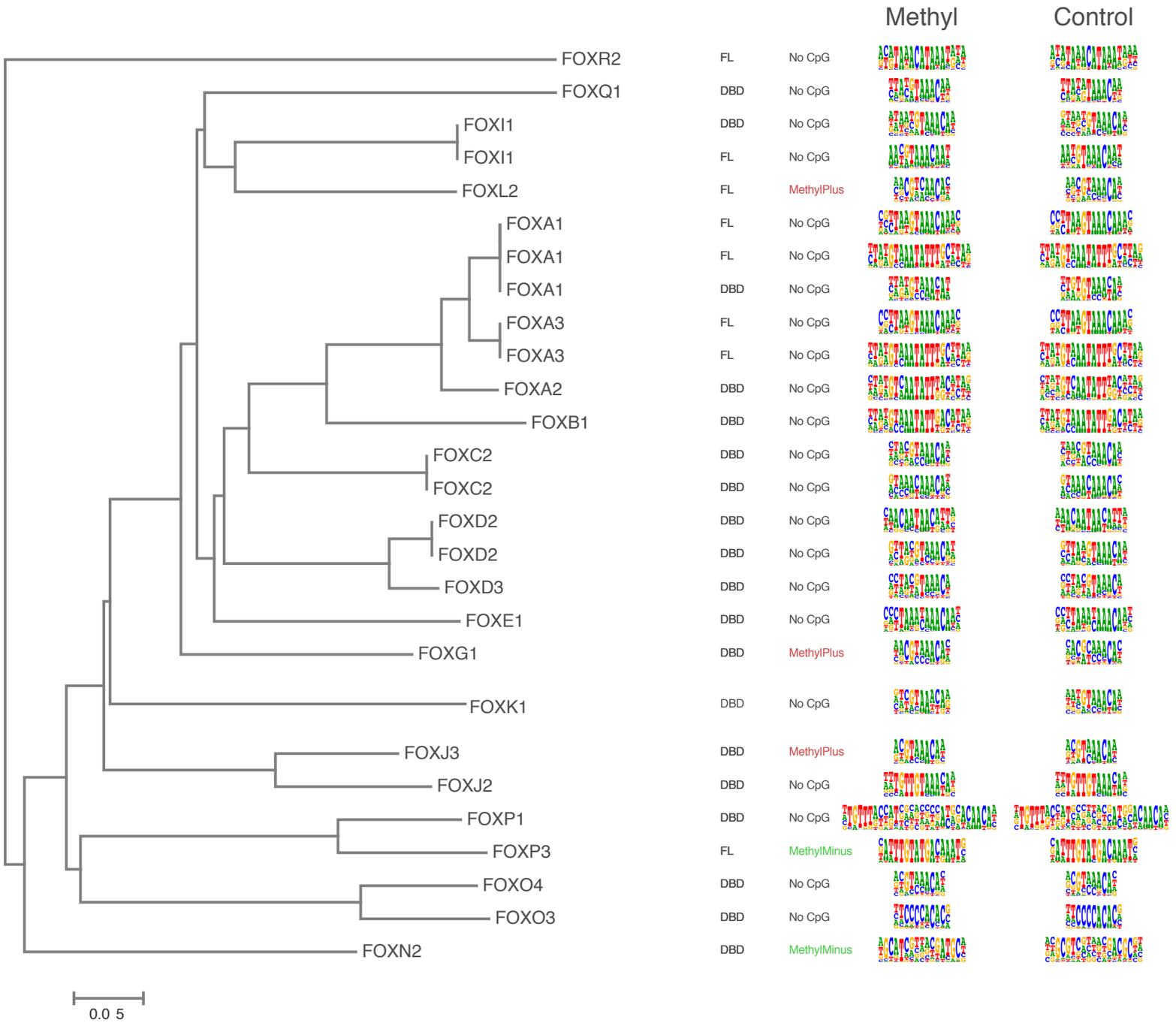

GATA TFs

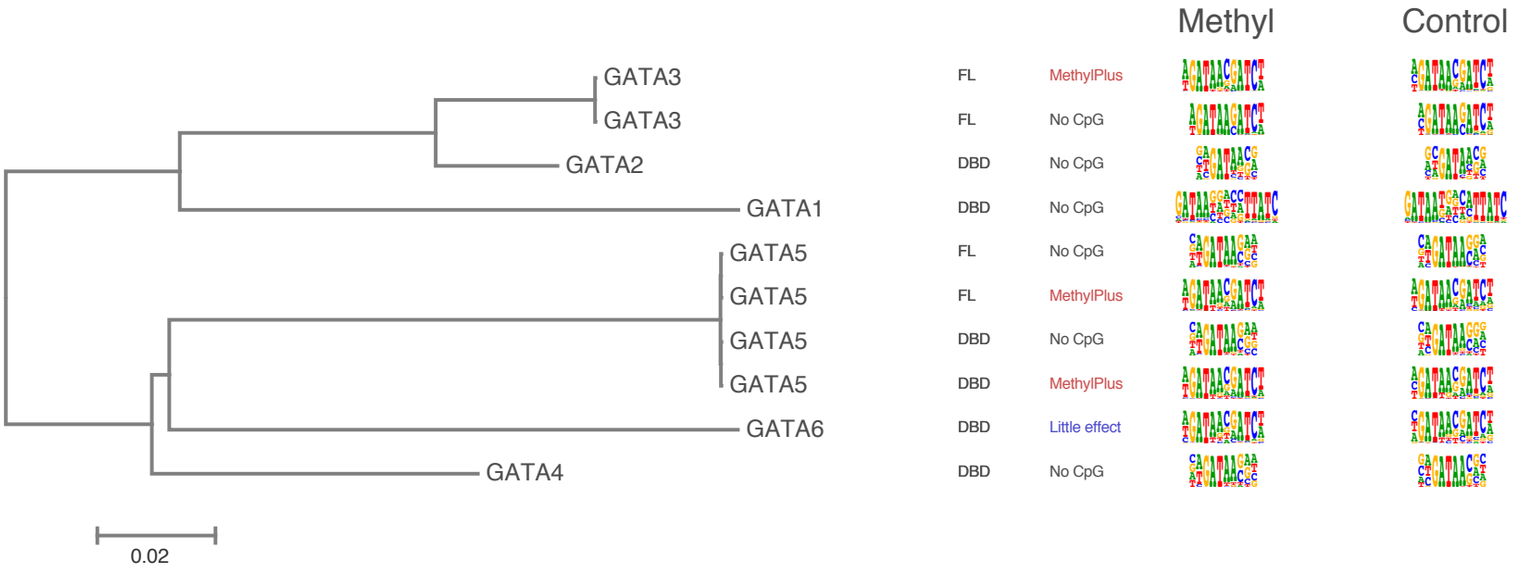

HMG TFs

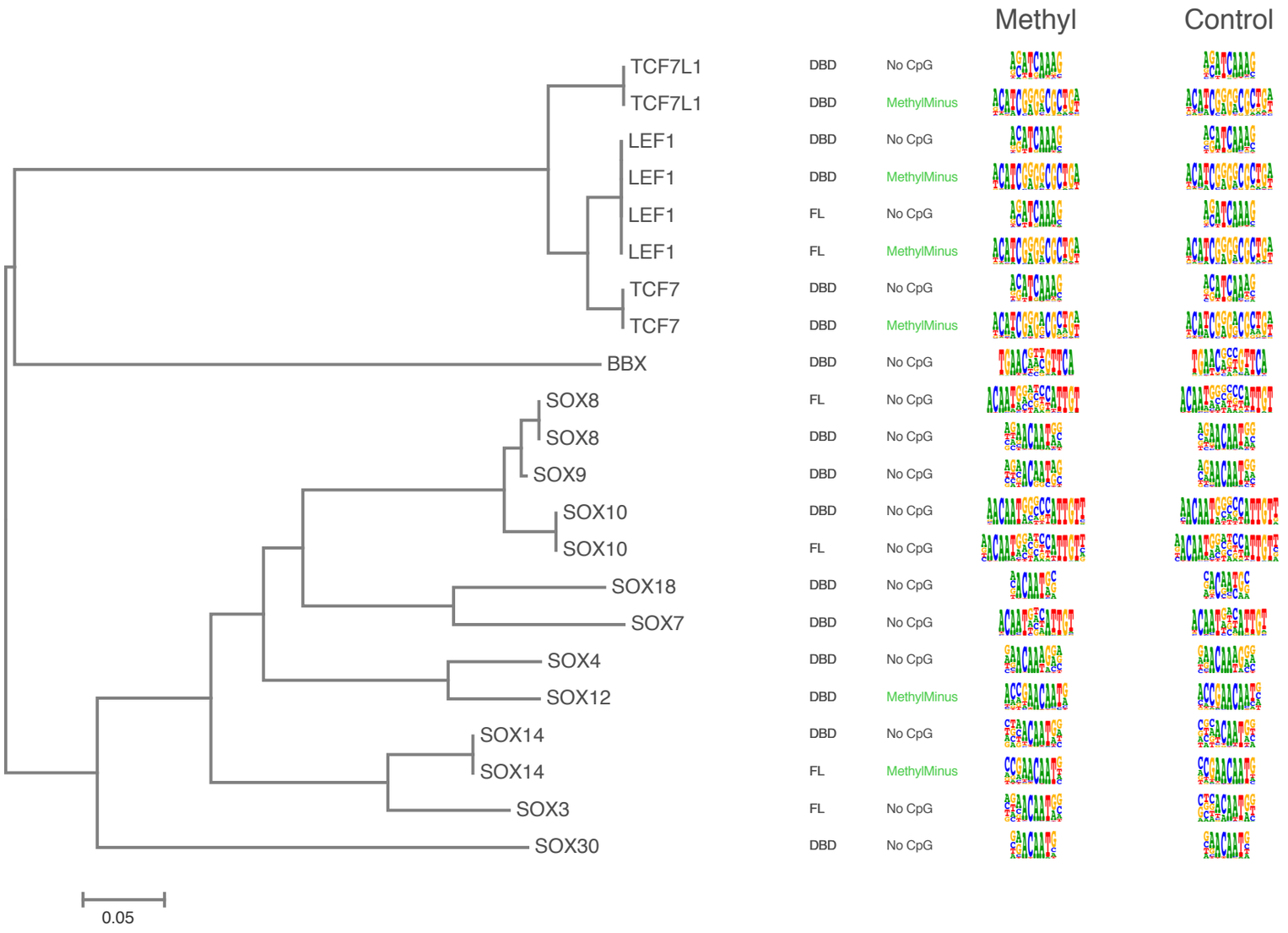

Homeobox TFs

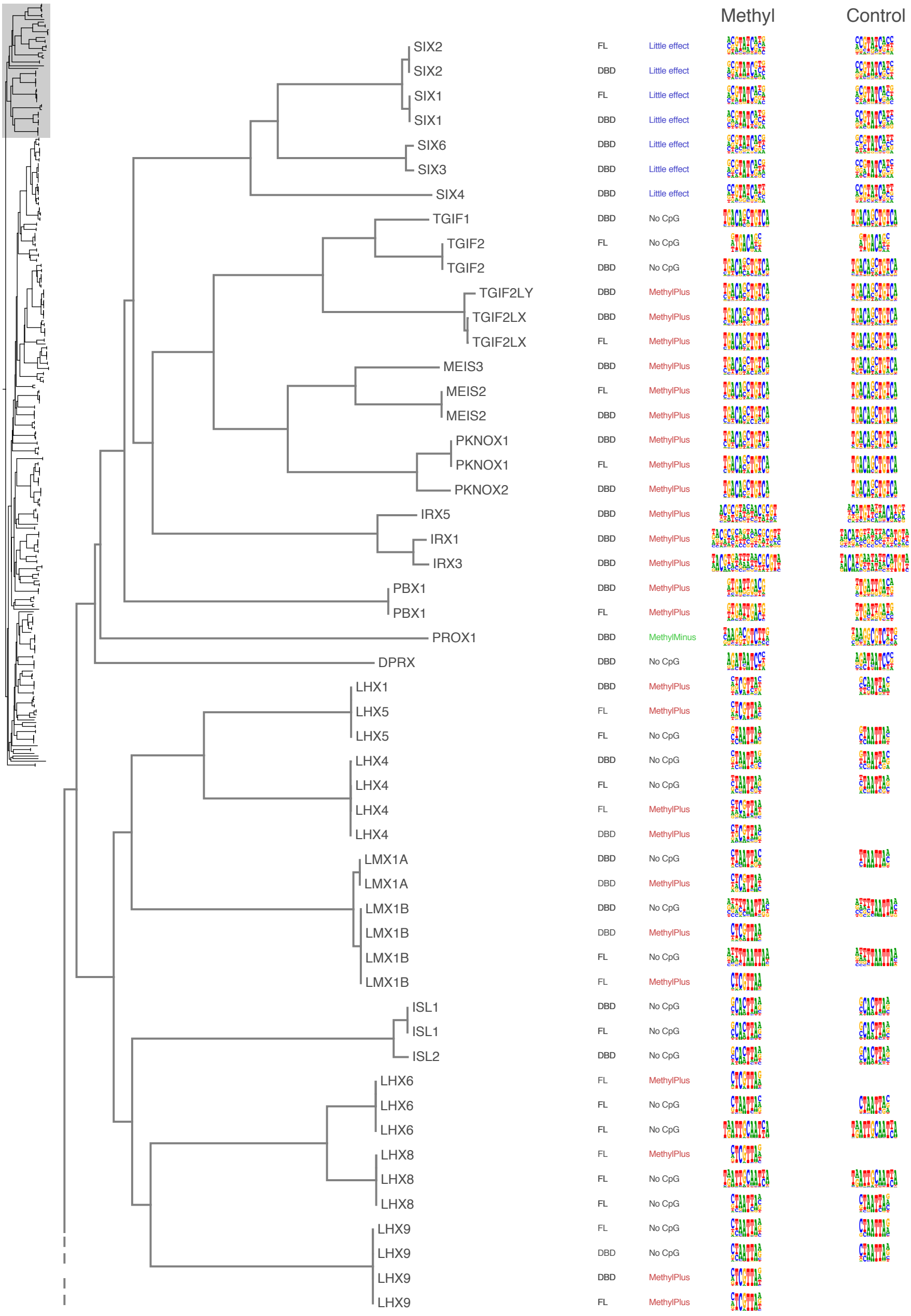

Homeobox TFs

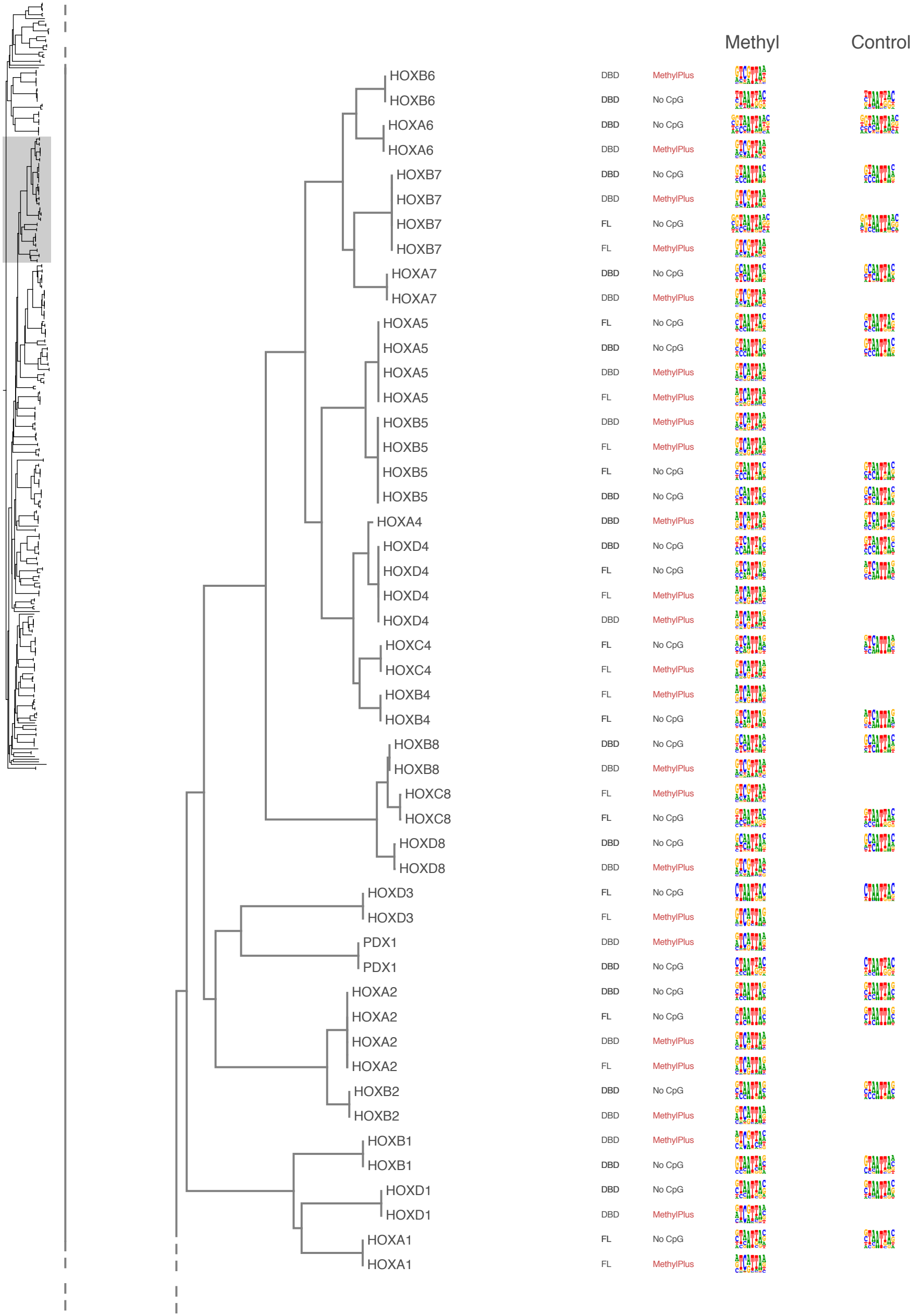

Homeobox TFs

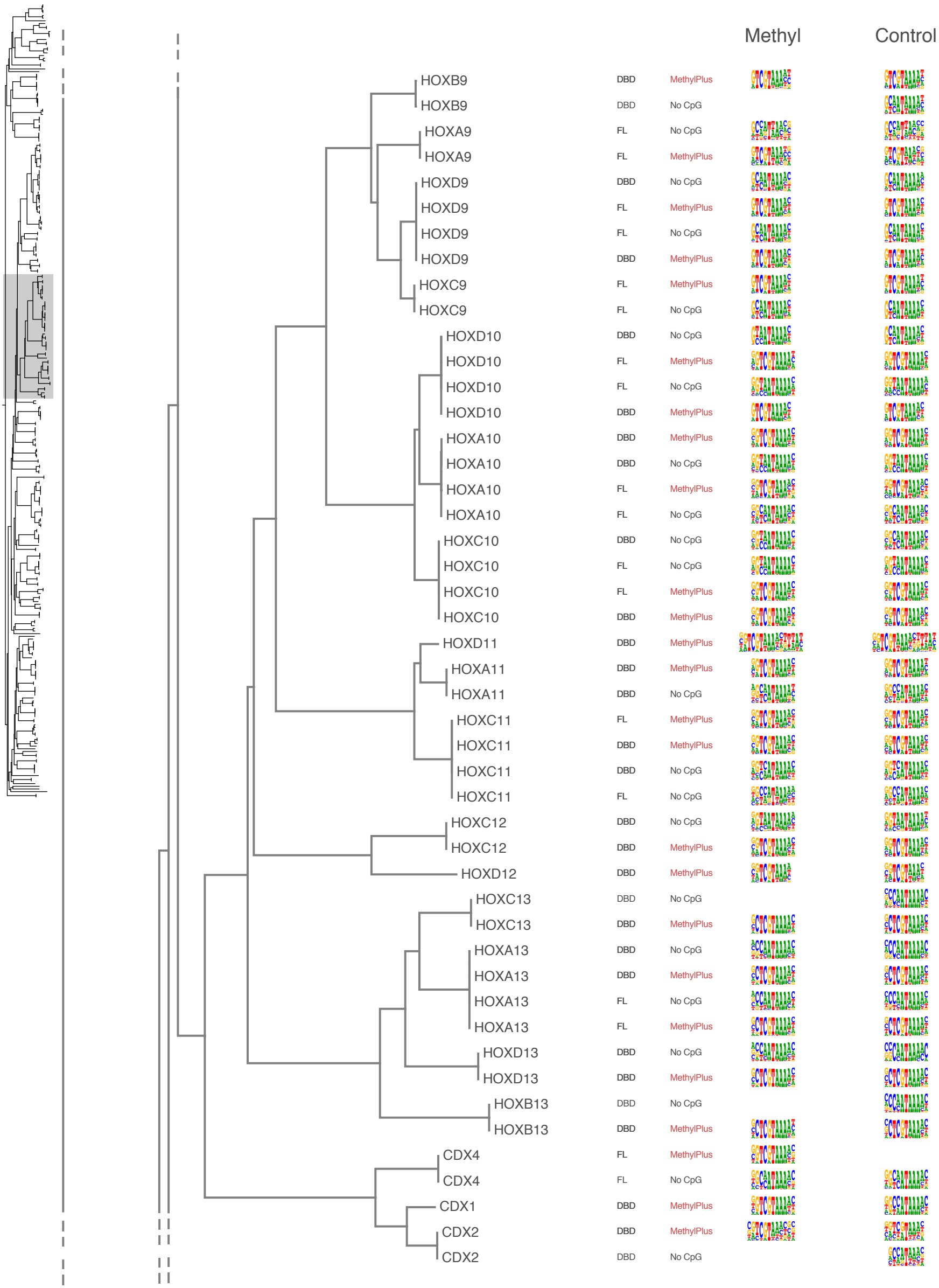

Homeobox TFs

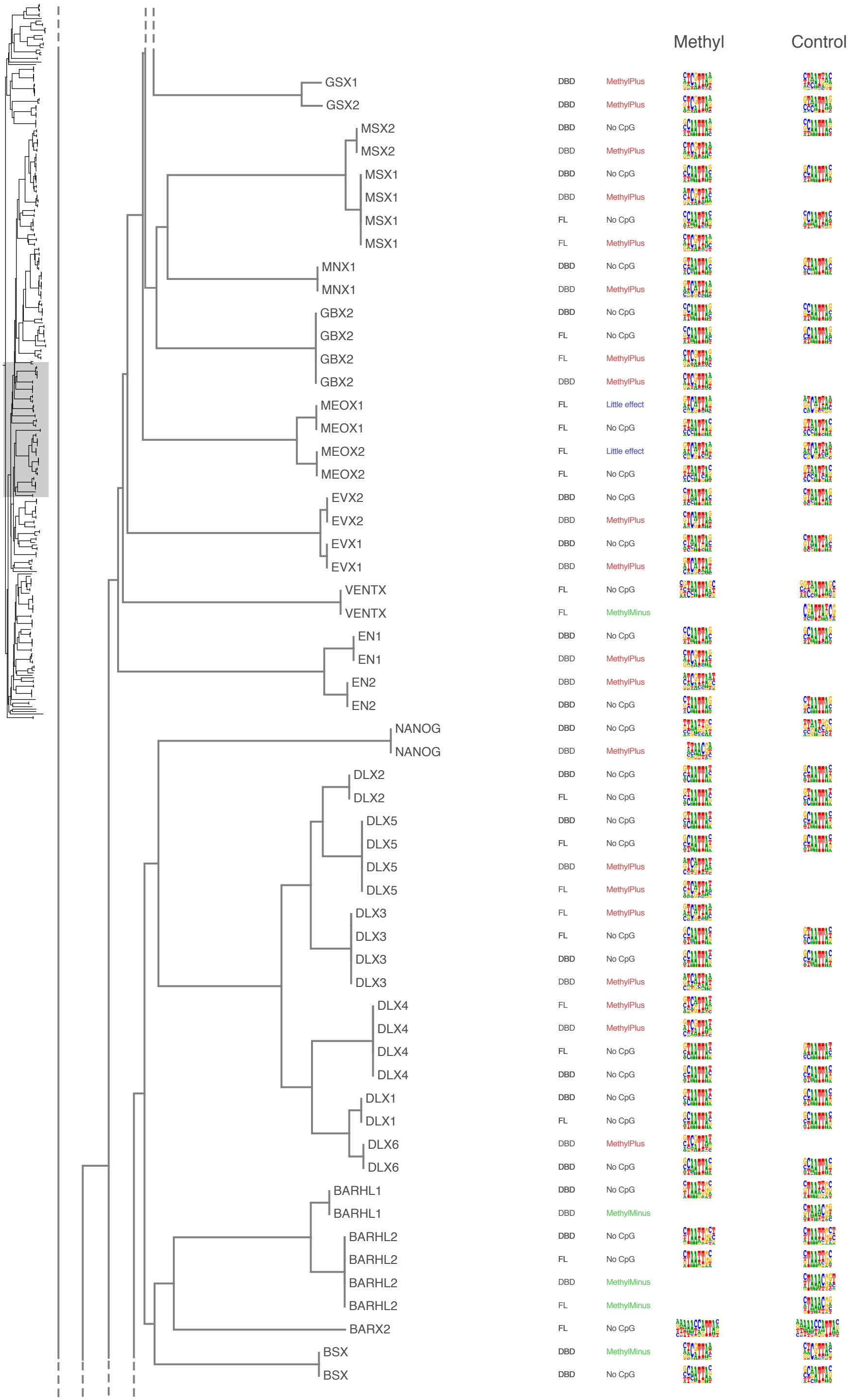

Homeobox TFs

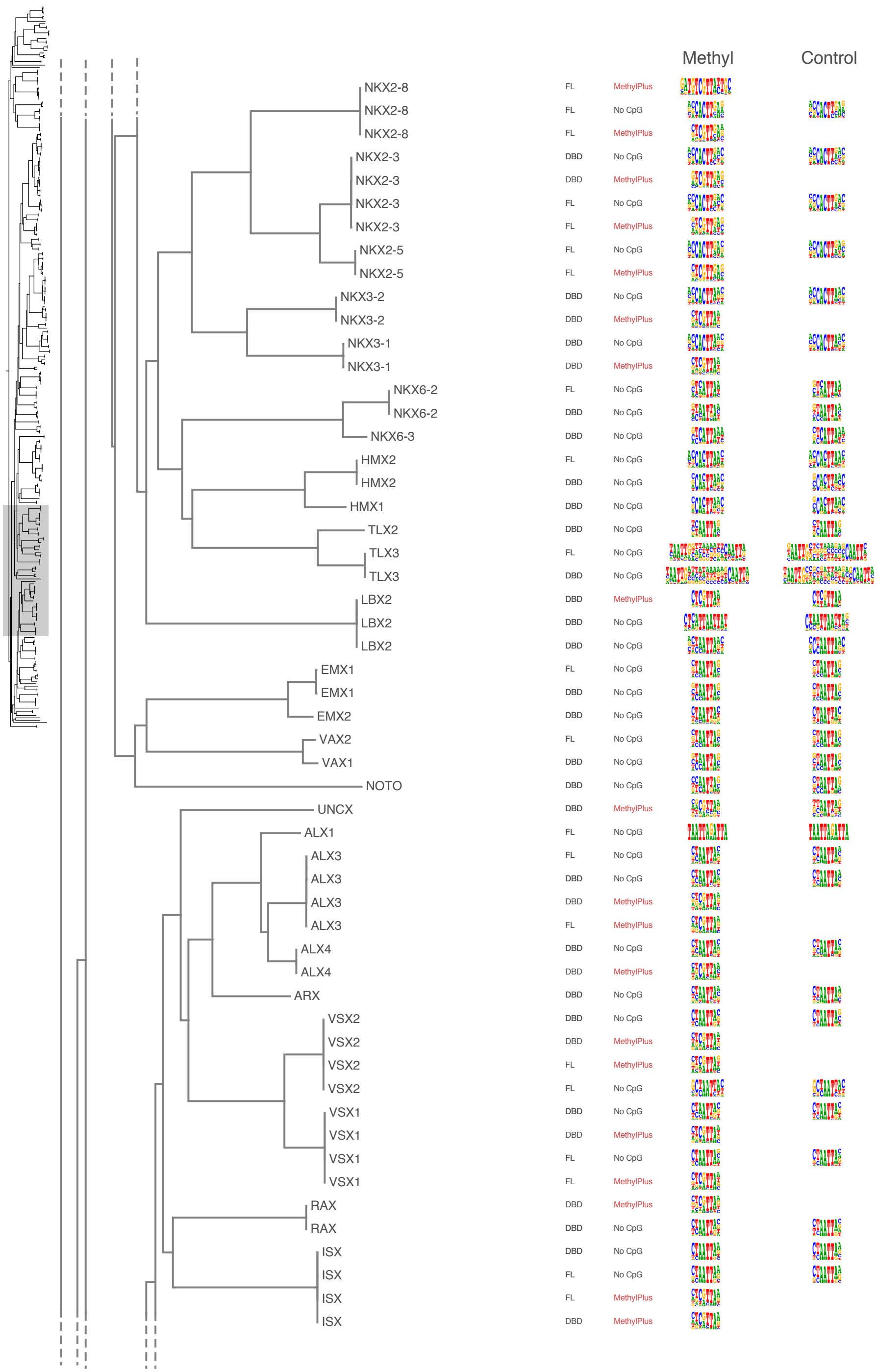

Homeobox TFs

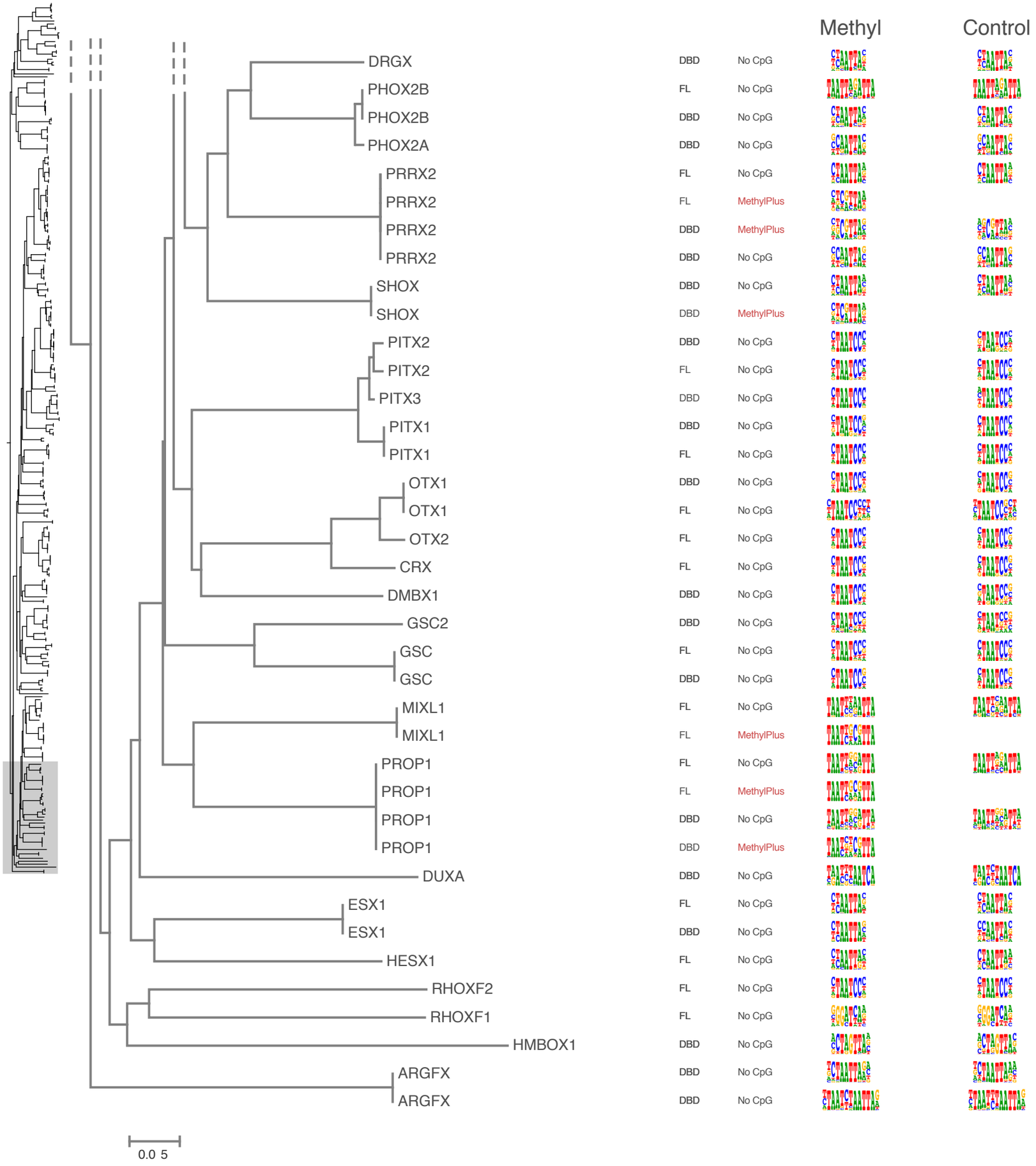

HSF TFs

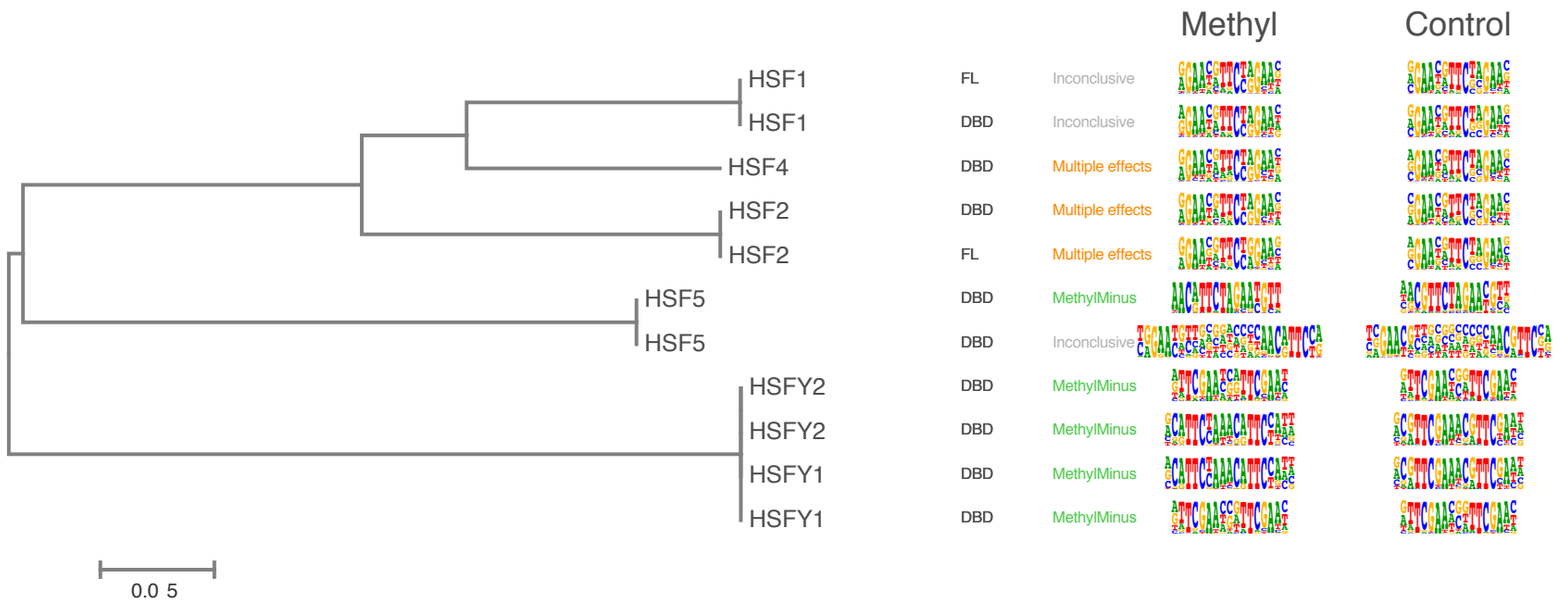

IRF TFs

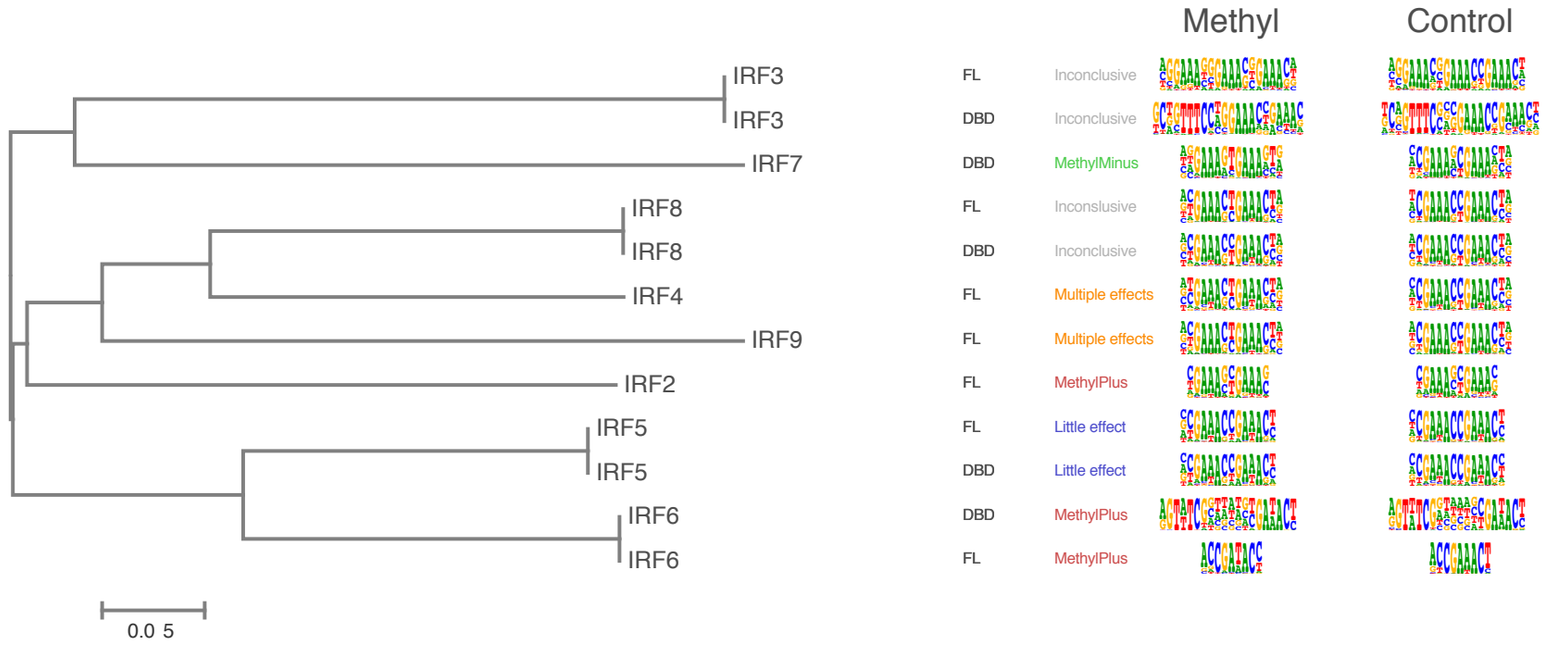

MADS TFs

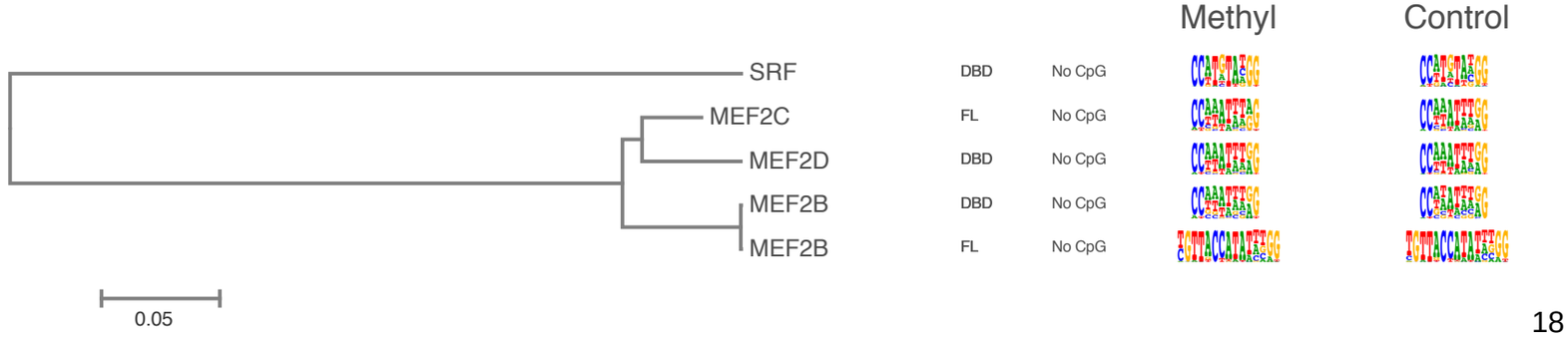

NFI TFs

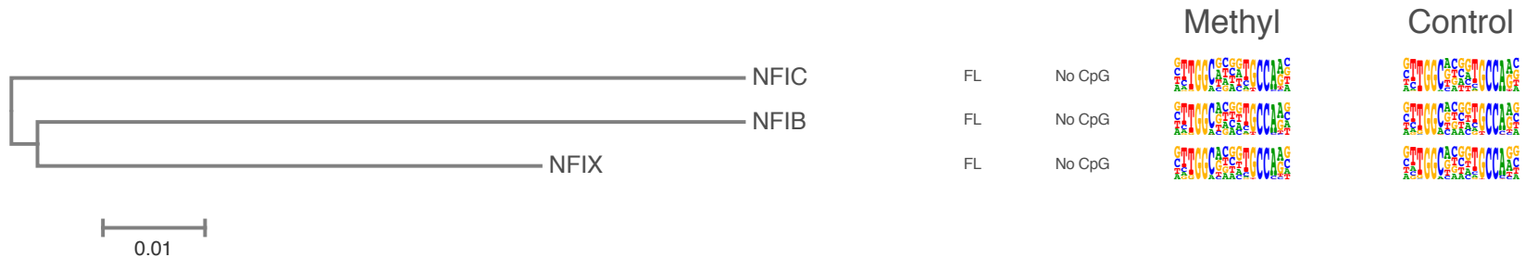

Nuclear Receptor TFs

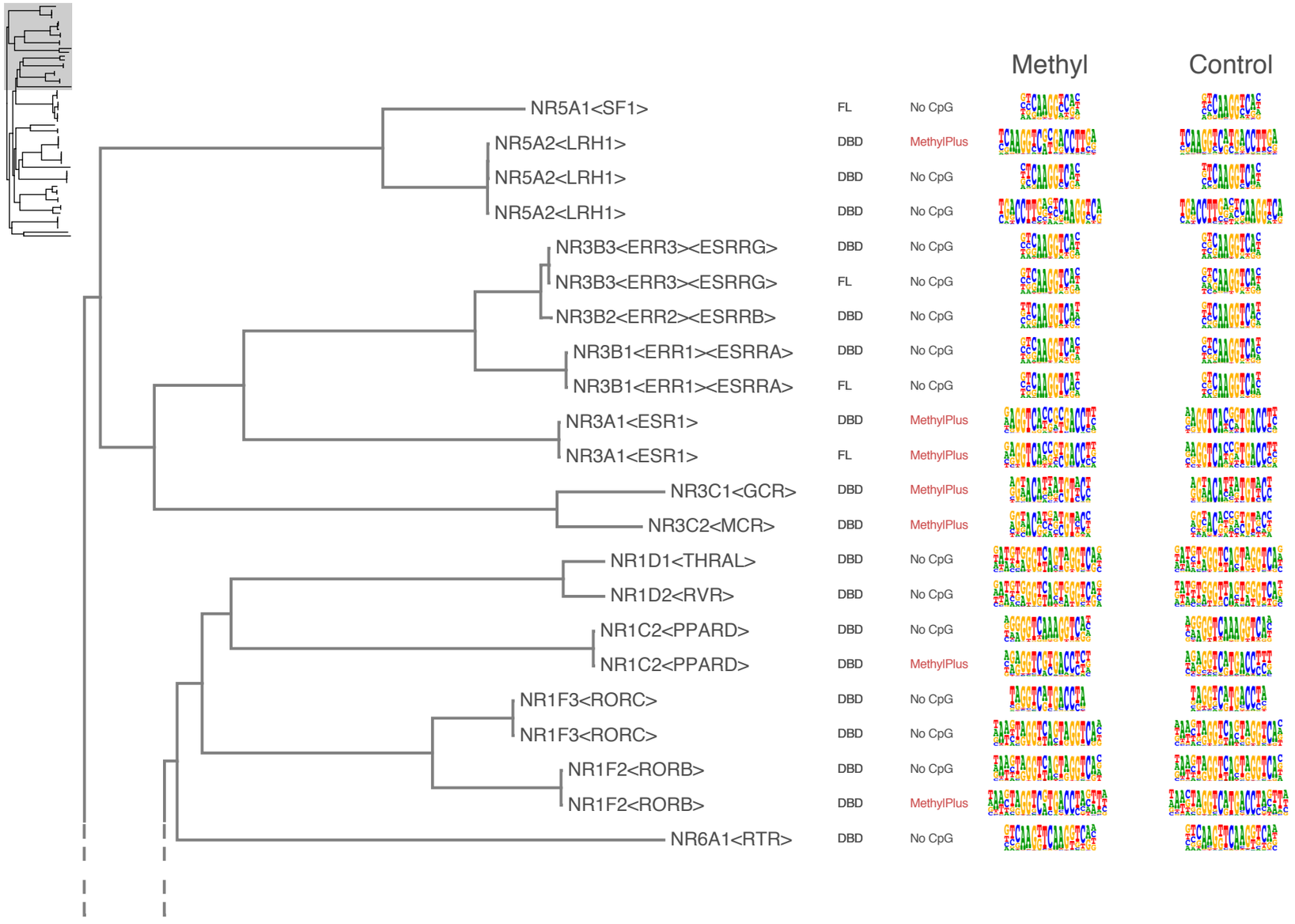

Nuclear Receptor TFs

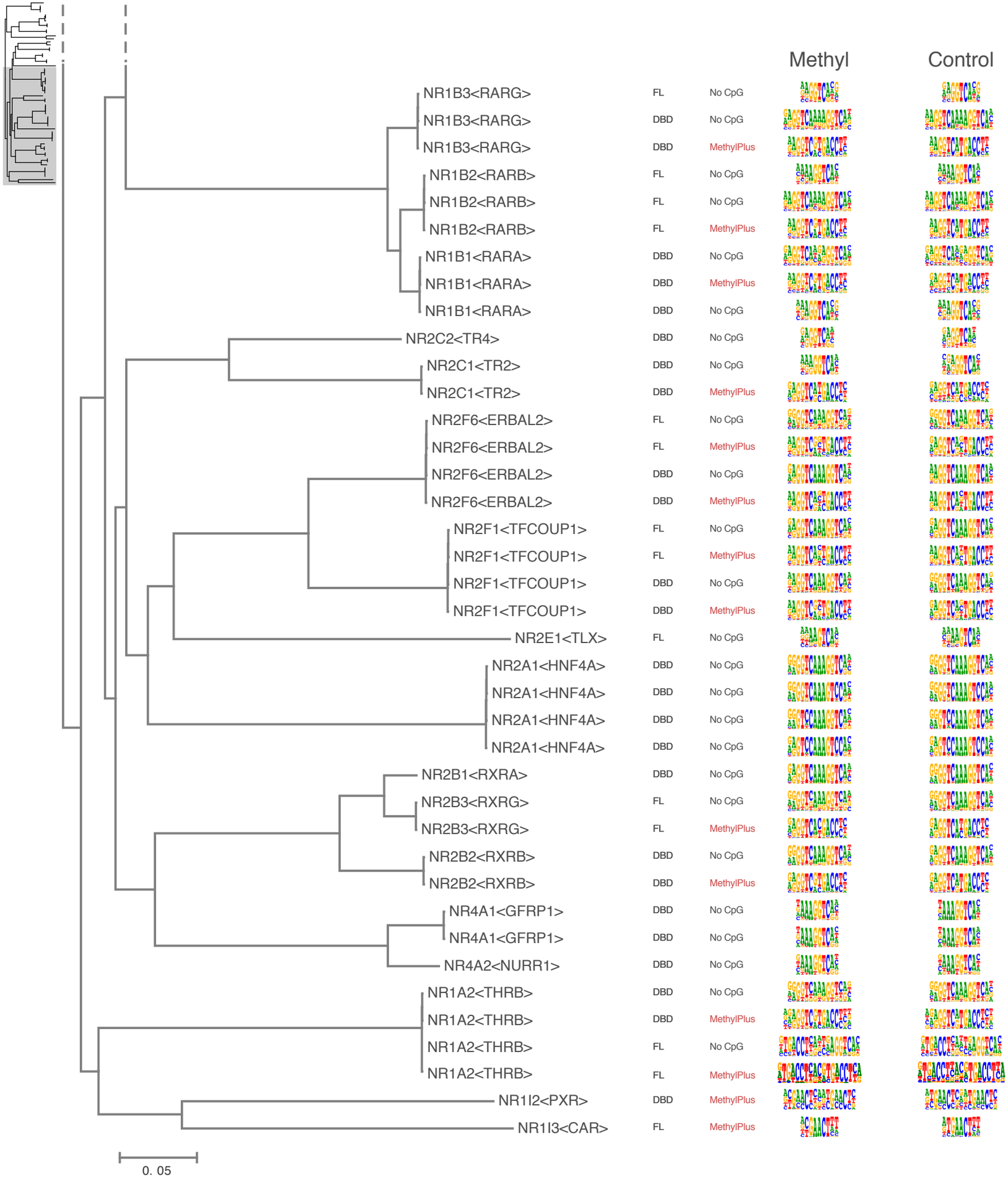

CUT TFs

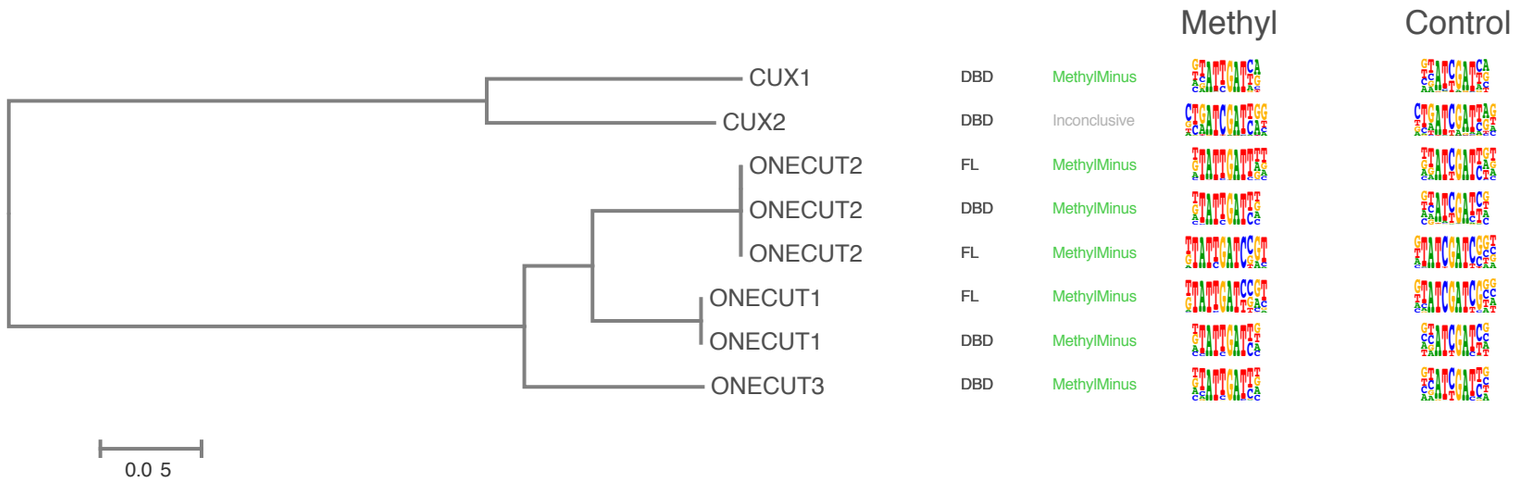

PAX TFs

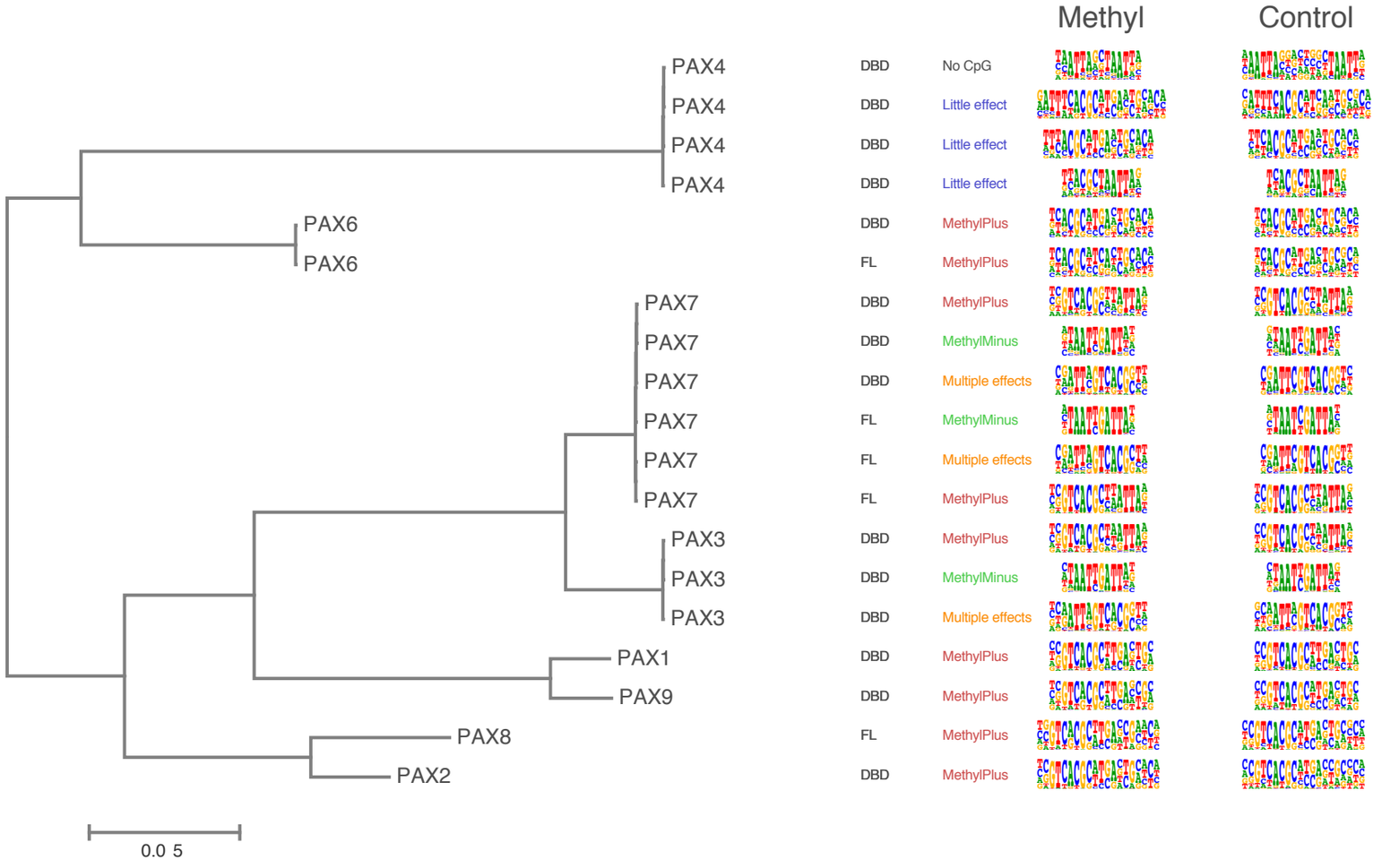

POU TFs

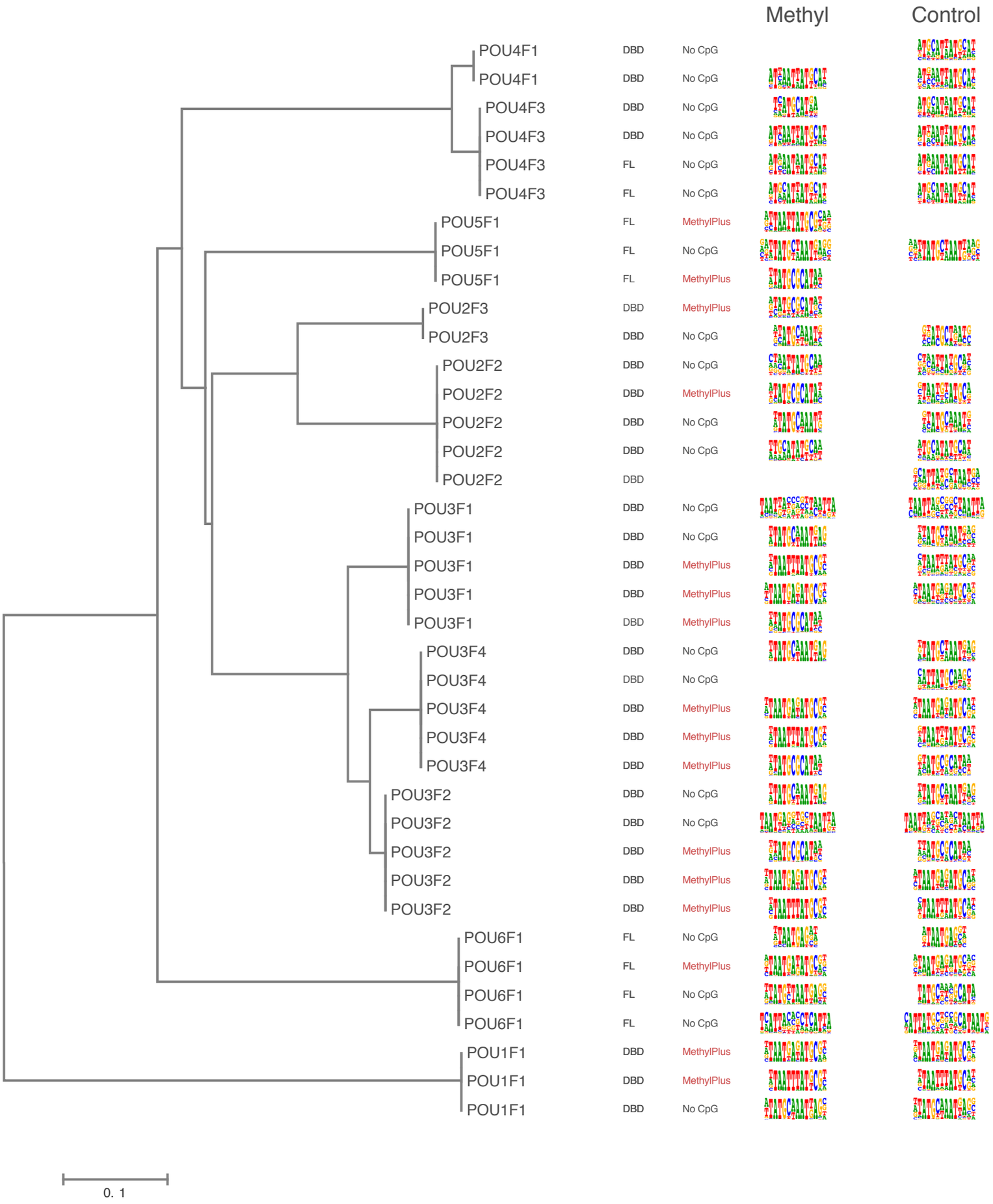
Methyl
Control
POU4F1 DBD No CpG
POU4F1 DBD No CpG
POU4F3 DBD No CpG
POU4F3 DBD No CpG
POU4F3 FL No CpG
POU4F3 FL No CpG
POU5F1 FL MethylPlus
POU5F1 FL No CpG
POU5F1 FL MethylPlus
POU2F3 DBD MethylPlus
POU2F3 DBD No CpG
POU2F2 DBD No CpG
POU2F2 DBD MethylPlus
POU2F2 DBD No CpG
POU2F2 DBD No CpG
POU2F2 DBD
POU3F1 DBD No CpG
POU3F1 DBD No CpG
POU3F1 DBD MethylPlus
POU3F1 DBD MethylPlus
POU3F1 DBD MethylPlus
POU3F4 DBD No CpG
POU3F4 DBD No CpG
POU3F4 DBD MethylPlus
POU3F4 DBD MethylPlus
POU3F4 DBD MethylPlus
POU3F2 DBD No CpG
POU3F2 DBD No CpG
POU3F2 DBD MethylPlus
POU3F2 DBD MethylPlus
POU3F2 DBD MethylPlus
POU6F1 FL No CpG
POU6F1 FL MethylPlus
POU6F1 FL No CpG
POU6F1 FL No CpG
POU1F1 DBD MethylPlus
POU1F1 DBD MethylPlus
POU1F1 DBD No CpG
0. 1

RFX TFs

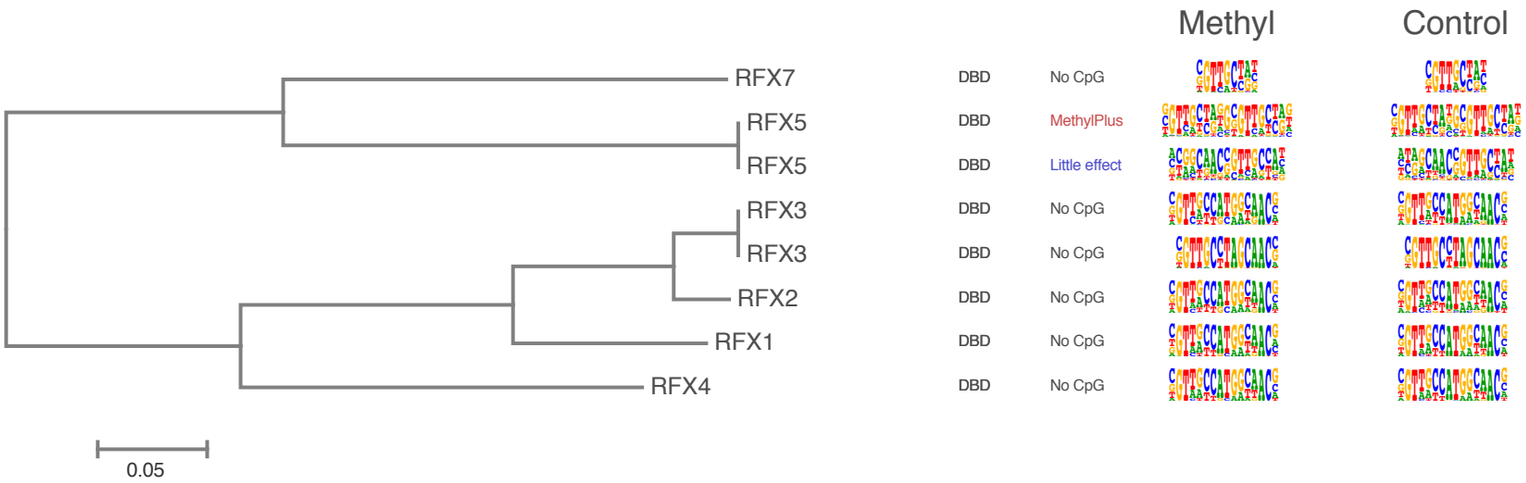

RHD TFs

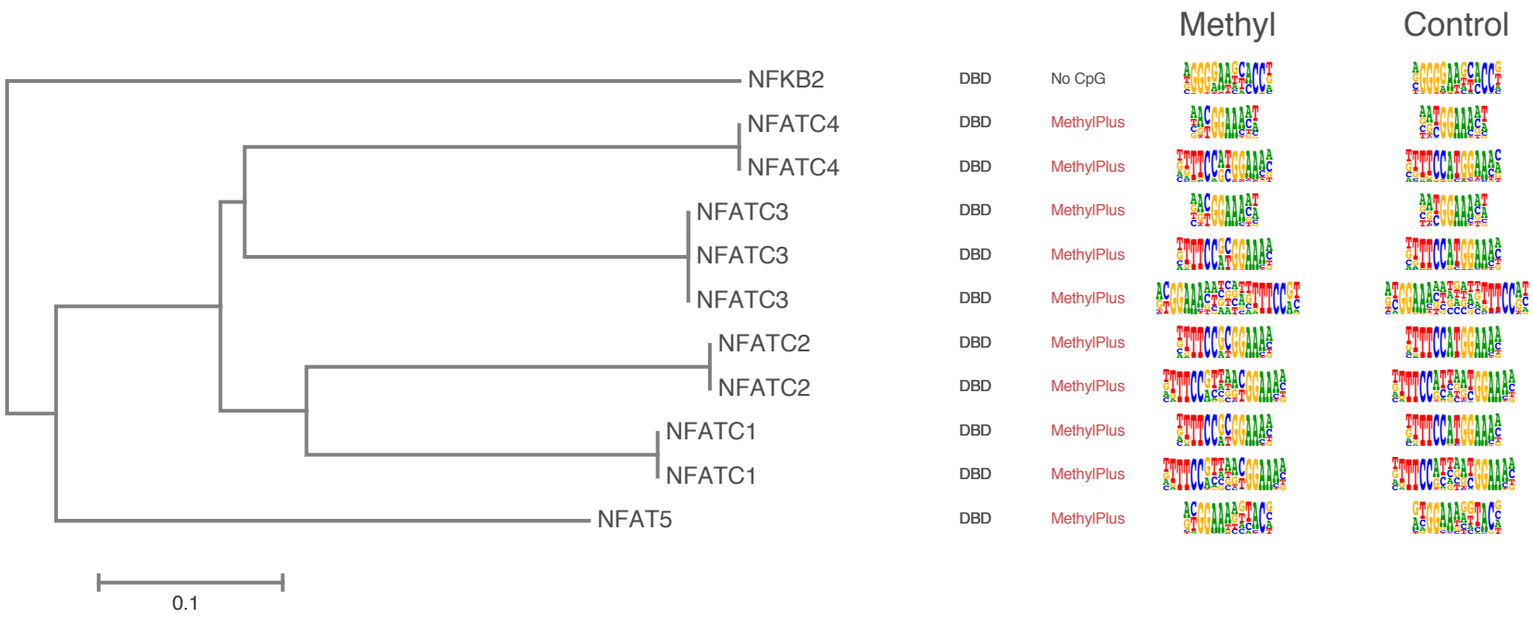

SAND TFs

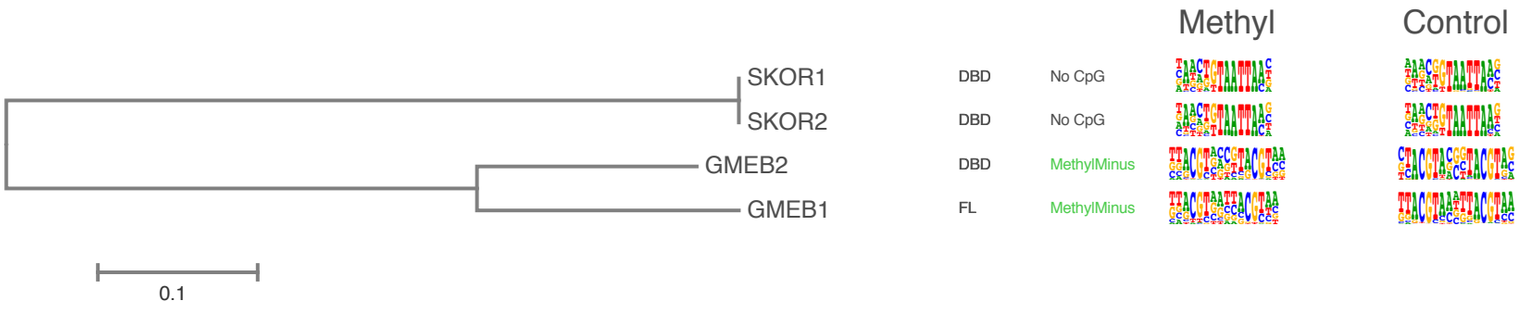

TBX TFs

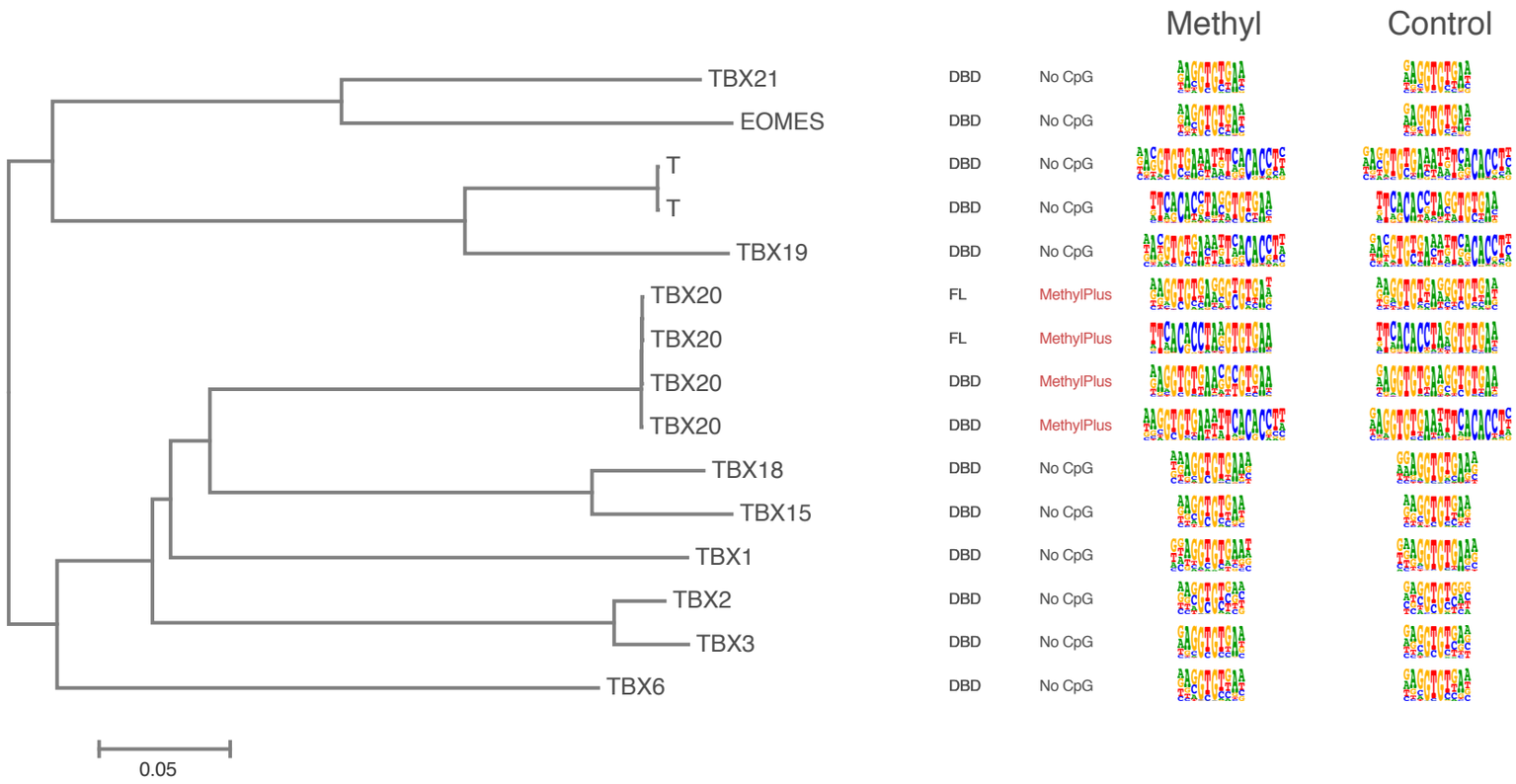

Other TFs

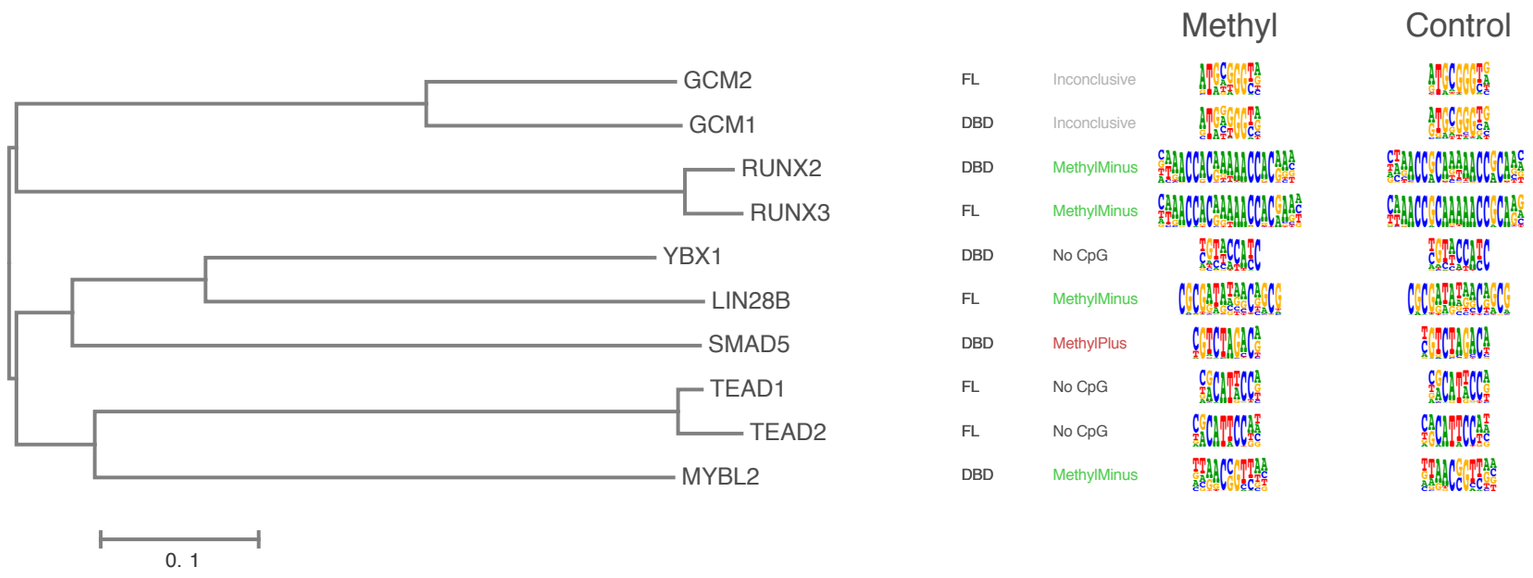

Zinc finger TFs

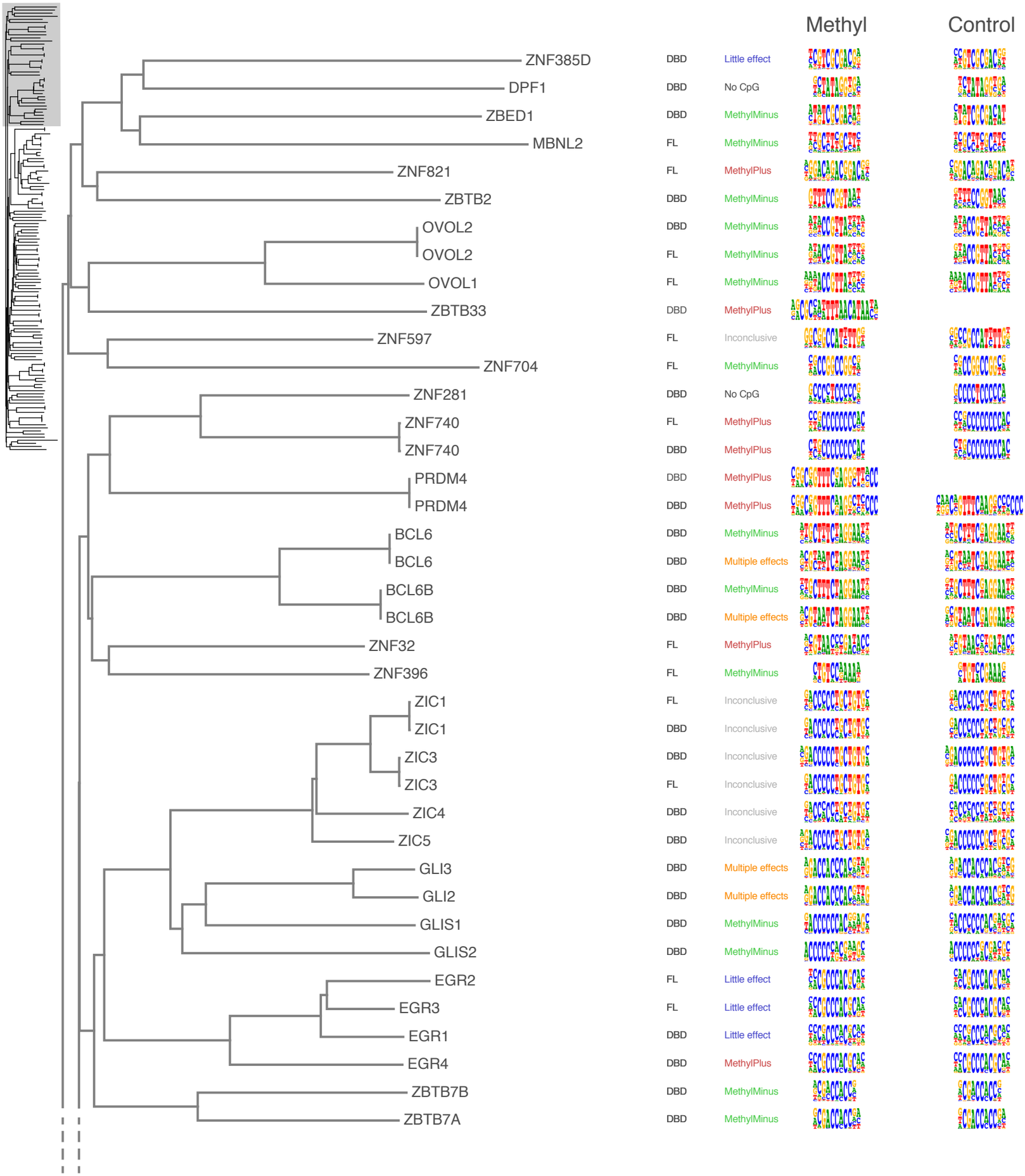

Zinc finger TFs

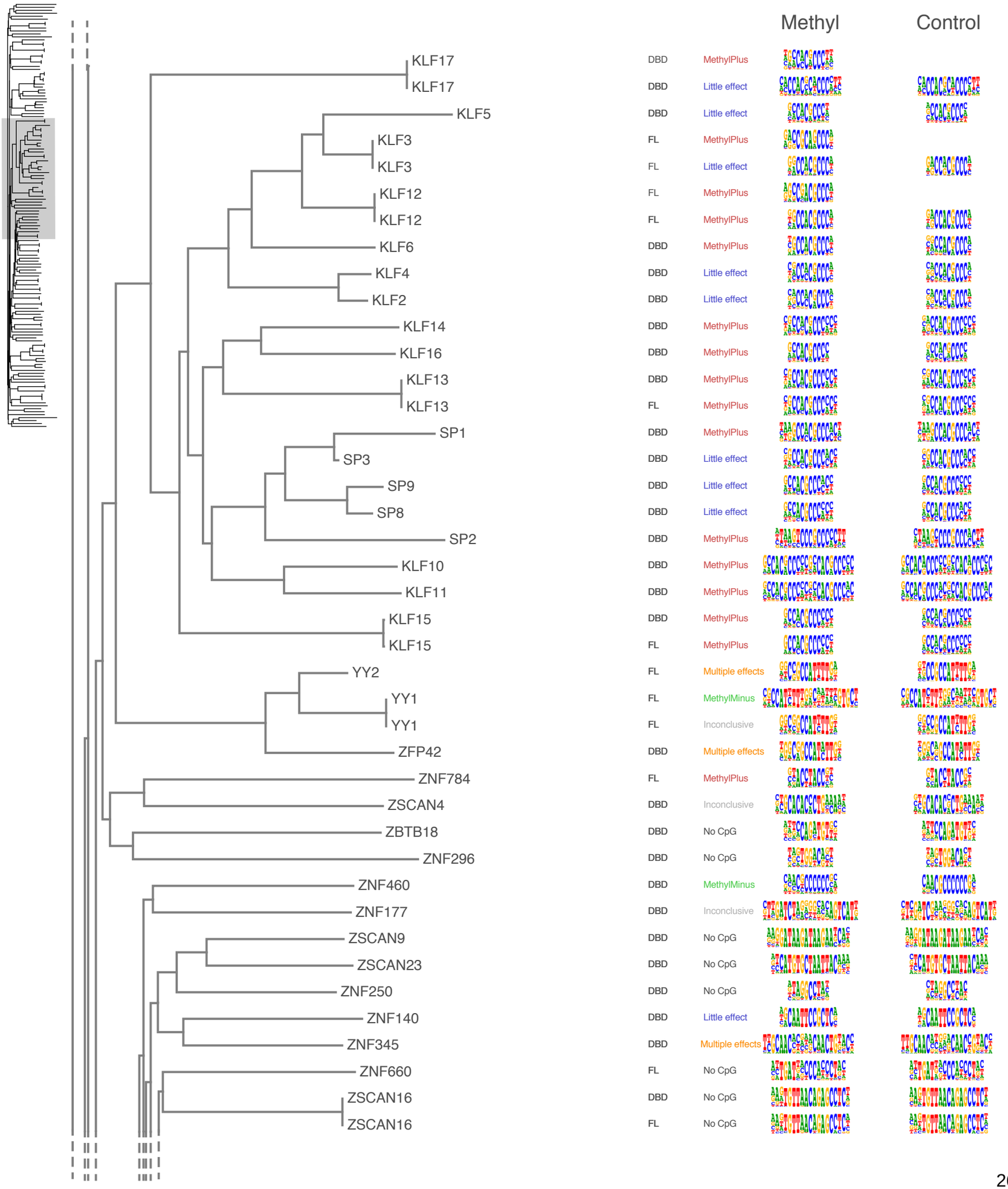

Zinc finger TFs

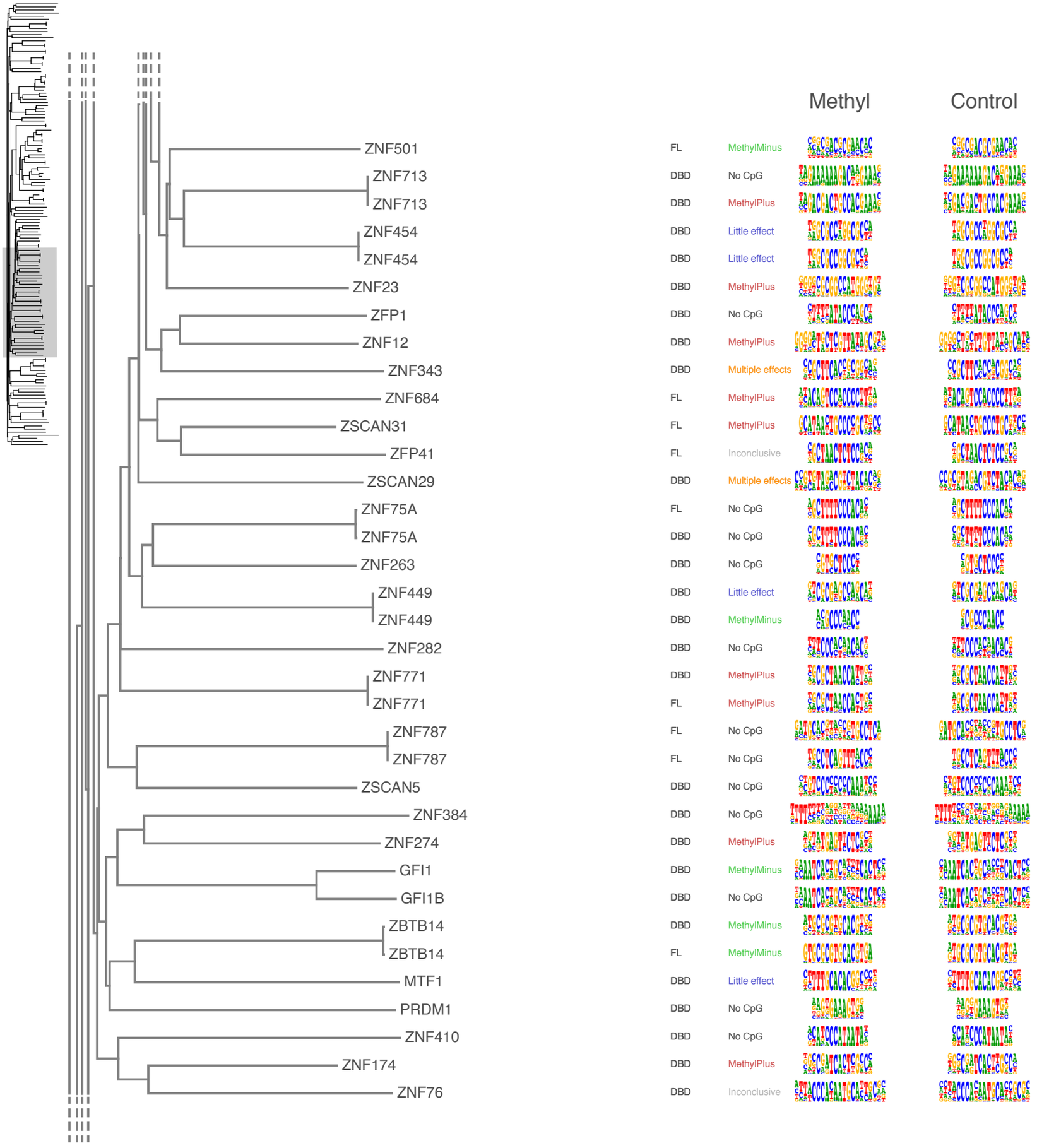
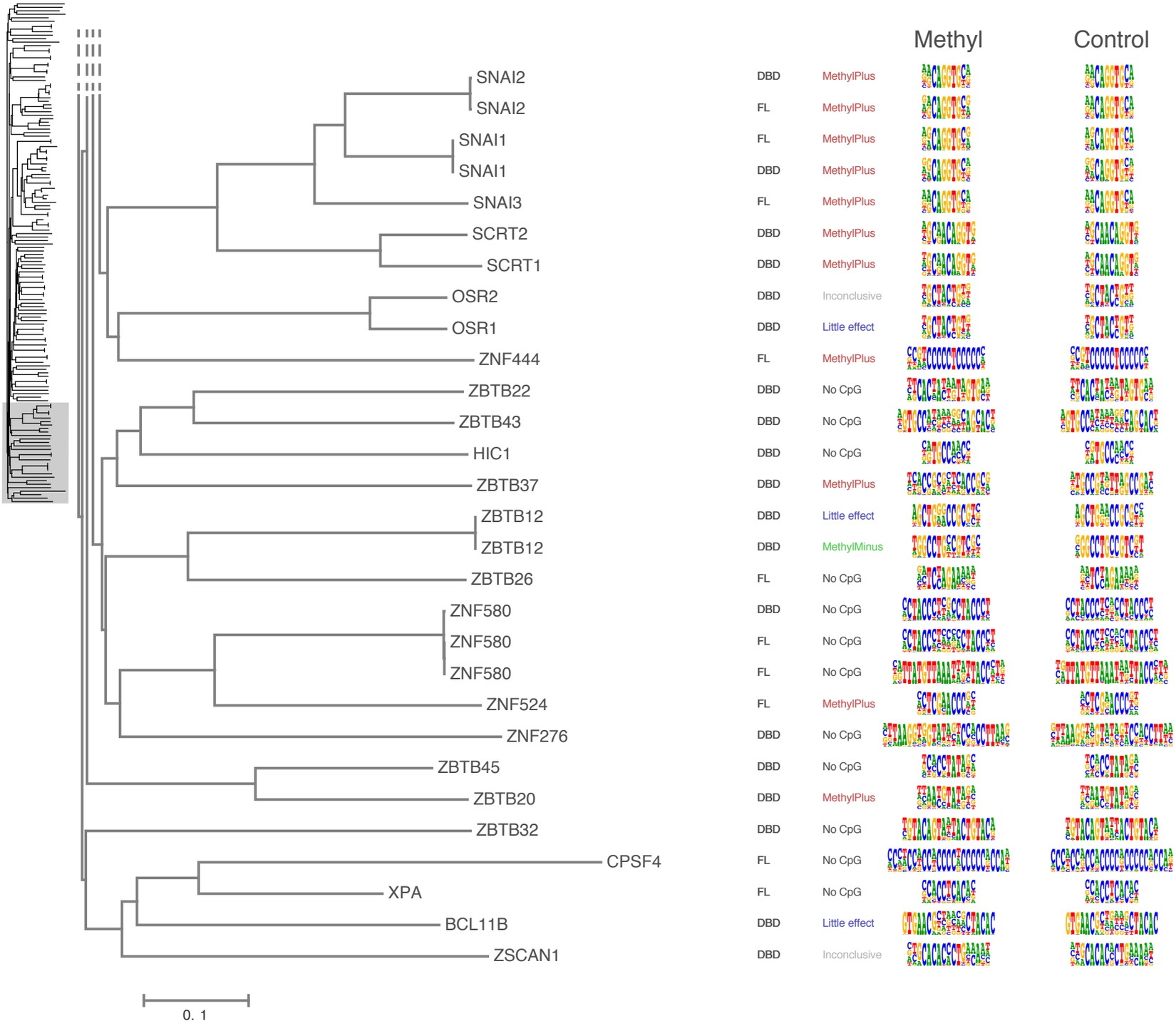
Zinc finger TFs